



HUMAN RESOURCES



Pathways to Teaching Los Angeles Unified

Teacher Assistants, Special Education
Paraprofessionals, and Classroom Assistants
May 18, 2022

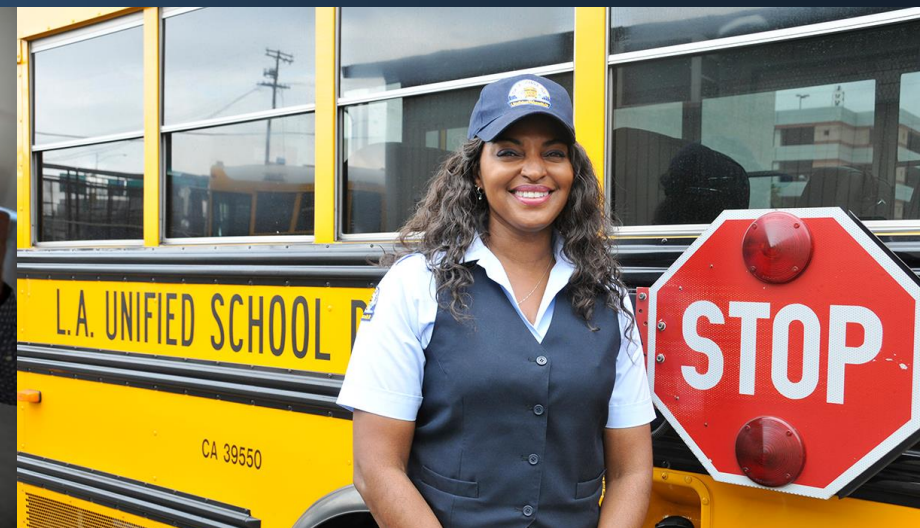



Agenda



Welcome and Introductions



CA Credentials



Pathways to Becoming a Credentialed Teacher



Resources for LAUSD employees



Applying for LA Unified Full-Time Teaching Employment



Teacher Preparation Programs



Feedback Survey to be Emailed to Attendees



Los Angeles Unified Certificated Recruitment Team Representatives:



Shalivia Sefas
Talent Acquisition Specialist



Bonnie Ratner
Talent Acquisition Specialist –
iCAAP



Juan Perez
Talent Acquisition Specialist



Gwenda Cuesta
Talent Acquisition Specialist
Career Ladder



Mike Nemiroff
Talent Acquisition Specialist



Macky Lasmarias
Talent Acquisition Specialist
Career Ladder



Patty Camacho
Talent Acquisition Specialist
Career Ladder



Laura Tofft
Assistant Director
Certificated Workforce
Management



Dr. Bryan Johnson
Director
Certificated Workforce
Management



Jacob Guthrie
Director
Recruitment, Selection, and
Retention Black Student
Achievement Plan



Brooke Wilkerson
Talent Acquisition Specialist
Career Ladder



Today's Presenters



Alliant
International
University



Los Angeles County
Office of Education



- Jaclyn Kietzman, CSUN
- Kate Esposito & Elena Bonilla CSUDH
- Denise Garcia-Macias, Alliant University
- Ana Zambrano, CSULA
- Jessica Gladney, National University
- Toni Perdomo, LACOE
- Patty Enriquez, LAUSD ICAAP



Who Are You?



COMMISSION ON
TEACHER CREDENTIALING
ENSURING EDUCATOR EXCELLENCE

Who Is In Charge?

- The California Commission on Teacher Credentialing
- The major purpose of the agency is to:
 - set the state standards educator preparation
 - licensing and credentialing of professional educators in the State
 - enforcement of professional practices of educators, and the discipline of credential holders in the State of California.

<https://www.ctc.ca.gov/commission/default>

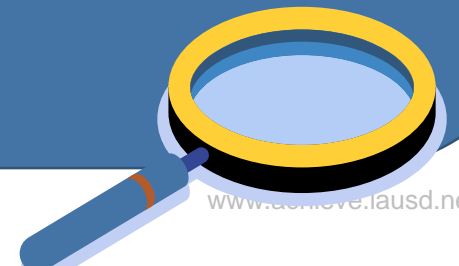



Types of Credentials



- Single Subject
- Multiple Subjects
- Education Specialist

Two Levels:

Preliminary and Clear

There are also Career and Technical Education credentials or CTE credentials not addressed in this presentation, but you can go to [Career Technical Education \(CTE\)](https://www.ctc.ca.gov/educator-prep/cte) for more information.

<https://www.ctc.ca.gov/educator-prep/cte>





Common Single Subject Credentials

- Mathematics
- English
- Science (Chemistry, Physics, Biology)
- Social Science
- Foreign Language (Spanish, Mandarin, French, Korean, German, etc.)
- Physical Education
- Art
- Music



Education Specialist Specialty Areas

- Mild-Moderate Support Needs (MMSN)
- Extensive Support Needs (ESN)
- Early Childhood Special Education (ECSE)
- Deaf and Hard of Hearing (DHH)
- Visual Impairments



General CA Credential Requirements

Baccalaureate degree	Including U.S. Constitution Course or examination
Basic Skills	<ul style="list-style-type: none">• CBEST• Qualifying ACT/SAT/AP scores• Coursework
Subject Matter Competency	<ul style="list-style-type: none">• CSET• CTC-approved subject matter preparation program• Coursework
Teacher Preparation Program	Ed TPA or Cal TPA during program (RICA for some credentials) Clinical Practice



Meeting the Basic Skills Requirement

Basic Skills

- CBEST
- CSET Multiple Subjects + Writing Skills
- CSU Early Assessment Program
- Qualifying SAT/ACT Scores
- AP Exam Scores
- Out-of-State Basic Skills Exam
- Coursework (requires evaluation)
- Coursework + Exam (requires CTC/University evaluation)
- [Click here for more information](#)



CA Subject Matter Requirement



Via EXAM

- CSET: California Subject Examinations for Teachers
 - Multiple subject (elementary) = Multiple subject CSET I, II & III
 - Single subject math = Math CSET I, II & III
 - Single subject English = English CSET I, II, III & IV

Via COURSEWORK

- Degree in English? English Subject Matter met
- Degree in Math? Math subject matter met
- Degree in Liberal Studies? Multiple Subject (Elementary) subject matter met
- Degree in Philosophy? Might have to take and pass CSET to meet the Subject Matter requirement
- Some universities have CTC-approved subject matter preparation programs that can be completed while earning a Bachelor's Degree





Education Specialist K-Age 22 Subject Matter Requirement

Must meet Subject Matter for at least **ONE**
Single Subject credential:



- Agriculture
- Art
- Business
- Dance
- English
- World Language
- Health Science
- Home Economics
- Industrial and Technology Education
- Mathematics
- Multiple Subjects
- Music
- Physical Education
- Science
- Social Science
- Theater



- Does this teacher preparation program certify teachers in the subjects and grades I want to teach?
- Does this program fit with my life needs and constraints?
 - Cost
 - Location
 - Timing and Logistics
 - Future Goals
(Do I want to eventually earn a Master's Degree?)



Choosing a Teacher Preparation Pathway



Traditional Pathways

- Complete coursework
- Student teaching
- Earn your credential **BEFORE** becoming a full-time teacher of record with responsibility for the classroom
- May be integrated with Bachelors with some programs



Alternative Pathways

- Complete some foundational training (called pre-service orientation)
- Finish coursework while simultaneously being a full-time teacher
- Typically, more intense
- University Intern
- District Intern



Organizational Excellence

Did you know that classified employees are eligible to receive between \$600 – \$1,100 every fiscal year for taking courses that relate to their District service?

Tuition Reimbursement

- Eligible employees may receive between \$600 – \$1,100 per fiscal year in tuition reimbursement, depending on the amount outlined in the employee's [Bargaining Unit Agreement](#).
- The purpose of the tuition reimbursement program is to support classified employees in increasing their knowledge, understanding, and skills as they relate to their employment and service to our District.

<https://oelausd.org/>

<https://oelausd.org/college-programs/tuition-reimbursement/>



STEP UP and Teach



SPECIAL EDUCATION

Goal is to earn an Education Specialist Credential and teach in one of the following SPED settings:

- Mild to Moderate
- Extensive Support Needs
- Deaf & Hard of Hearing
- Visual Impairment

MULTILINGUAL & MULTICULTURAL

Goal is to obtain a Bilingual Authorization in one of the target languages:

- Arabic
- Armenian
- Filipino
- French
- Japanese
- Korean
- Mandarin
- Spanish

STEM

Goal is to earn a Single Subject Credential in Math or Science (Physics, Chemistry, or Biology)

Qualifying Job Classes

Units B and F

- SPED Assistant
- Health Care Assistant
- Teacher Assistant
- Instructional Aide
- Education Aide
- Campus Aide

BENEFITS

- Mentoring and guidance
- Financial Assistance
 - Tuition Reimbursement
 - Vouchers for Credential Exams
 - Technology Reimbursement
- Professional Development

COMMITMENT

Members are committed to teaching for two full academic years with LAUSD as credentialed teachers





HUMAN
RESOURCES

STEP UP and Teach

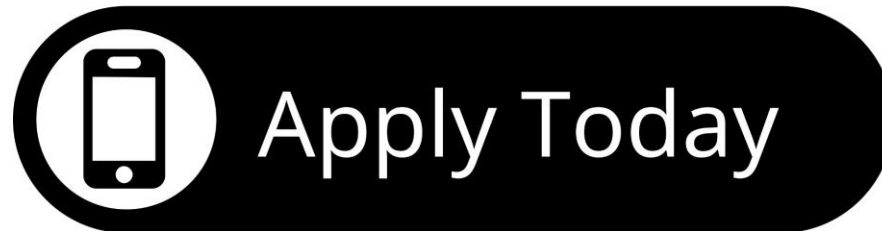



APPLICATION TO LAUSD FOR FULL TIME ELIGIBILITY

- Apply or update your online application at www.teachinla.com
 - Employment Preferences
 - References
 - Employment History
 - Background Questions
 - Upload Proof of Covid-19 vaccination





Stretch Break!



UP NEXT: Teacher Preparation Programs



Today's Presenters



Alliant
International
University



Los Angeles County
Office of Education



- Jaclyn Kietzman, CSUN
- Kate Esposito & Elena Bonilla CSUDH
- Denise Garcia-Macias, Alliant University
- Ana Zambrano, CSULA
- Jessica Gladney, National University
- Toni Perdomo, LACOE
- Jose Pallares, LAUSD ICAAP

CSUN[®] EISNER

COLLEGE OF EDUCATION



TEACHING CREDENTIALS



Education Specialist

- Deaf and Hard of Hearing
- Early Childhood Special Education
- Mild-Moderate Support Needs and Extensive Support Needs

Multiple Subject Credential

Single Subject Credential

- Art*
- English*
- Home Economics
- Foundational-Level Mathematics, Mathematics*
- Music*
- Physical Education*
- Science (Biology, Chemistry, Geoscience, Physics, Science, Foundational-Level Science, Health Science)
- Social Science (Chicana/o Studies*, History*)
- World Language (American Sign Language*, French, German, Korean, Mandarin, Spanish*)



TEACHING PATHWAYS

ITEP

Undergraduate
Education Specialist
Multiple Subject

FYI/JYI

Undergraduate
Single Subject

TRADITIONAL

Postgraduate

INTERNSHIP

Postgraduate

ACT/ACT-R

Postgraduate
Full-time

Integrated Teacher Education Program (ITEP)

Undergraduate

Multiple Subject
Education Specialist



Earn a liberal studies bachelor's degree
and a teaching credential

First-time freshman: 4-5 years

Transfer: 2-3 years

Undergraduate application Oct. 1 - Nov. 30

Liberal Studies: liberalstudies@csun.edu

Freshman/Junior Year Integrated Program (FYI/JYI)

Undergraduate

Earn your bachelor's degree and a single subject credential

- English
- History
- Mathematics

First-time freshman: 4-5 years

Transfer: 2-3 years

Undergraduate application: Oct. 1 - Nov. 30



Traditional Credential Program

Postgraduate

The traditional credential program allows students to complete coursework at their own pace

- 1-3 years
- part-time or full-time
- Education specialist (42-57)
- Multiple Subject (41 units)
- Single Subject (36 units)



Internship Program

Postgraduate

Open to those with an offer of employment in a public or charter school teaching profession

Students in this pathway are working as a full-time teacher during the day while completing coursework in the late afternoon and evening

2 years



Accelerated Collaborative Teacher
Education Program
ACT

Earn your credential in a full-time cohort experience after completing your bachelor's degree.

- \$15k stipend
- Education specialist
- Single subject math and science
- Must commit to teaching in LAUSD for a minimum of 4 years

Accelerated Collaborative Teacher
Residency
Education Program
ACT-R

TEACHING CREDENTIAL APPLICATION

Transcripts
2.67 cumulative
GPA



Basic Skills



Subject Matter



**Early Field
Experience**



**CTC Fingerprint
Clearance**



TB Clearance



**Letters of
Recommendation**



**Statement of
Objective**



APPLY



APPLICATION

Cal State Apply: \$70 application fee
Credential application: \$50 application fee

Fall deadline: July 1
Spring deadline: December 1

INTERVIEW

After application evaluation,
applicants will receive an email
for a faculty interview

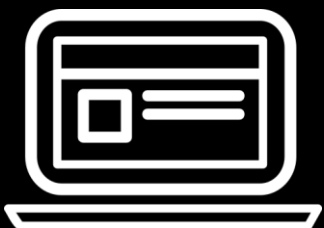



Erica Lundy | M.A. Curriculum & Instruction
3rd grade teacher

M.A. Elementary Education

- Curriculum & Instruction Option
- Language & Literacy Option
- Multicultural/Multilingual Option

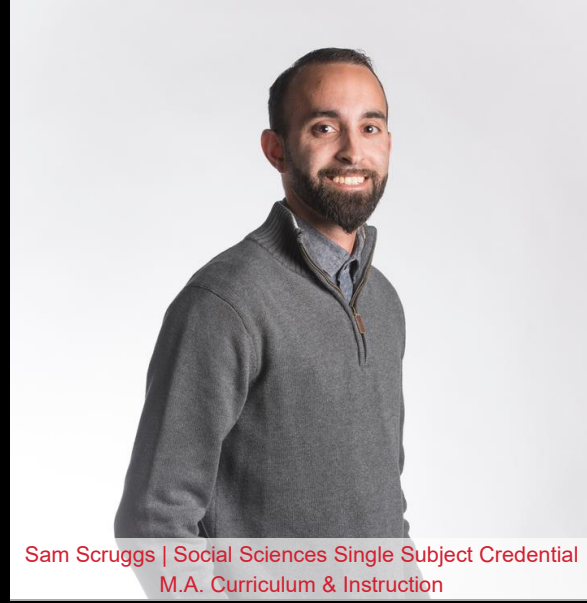

Sam Scruggs | Social Sciences Single Subject Credential
M.A. Curriculum & Instruction

M.A. Secondary Education

- Curriculum & Instruction
- Educational Technology
- English Education
- Mathematics Education
- Multicultural & Multilingual
- Science Education



Elia Reyes-Mahoney | M.A. Special Education
LAUSD Educator and CSUN Lecturer

M.A. Special Education

- Special Education M.A.
- Educational Therapy M.A.

TUITION/FEEES

Under-graduate
\$2,313

Credential
\$2,580

Graduate
\$2,730

Part-time

Full-time

Under-graduate
\$3,519

Credential
\$3,978

Graduate
\$4,236

FINANCIAL AID & SCHOLARSHIPS



Financial aid grants for credential programs

- Pell Grant
- State University Grant
- TEACH Grant (Teacher Education for College and Higher Education)
- Teacher Loan Forgiveness Program

Scholarships

<https://www.csun.edu/eisner-education/scholarships>

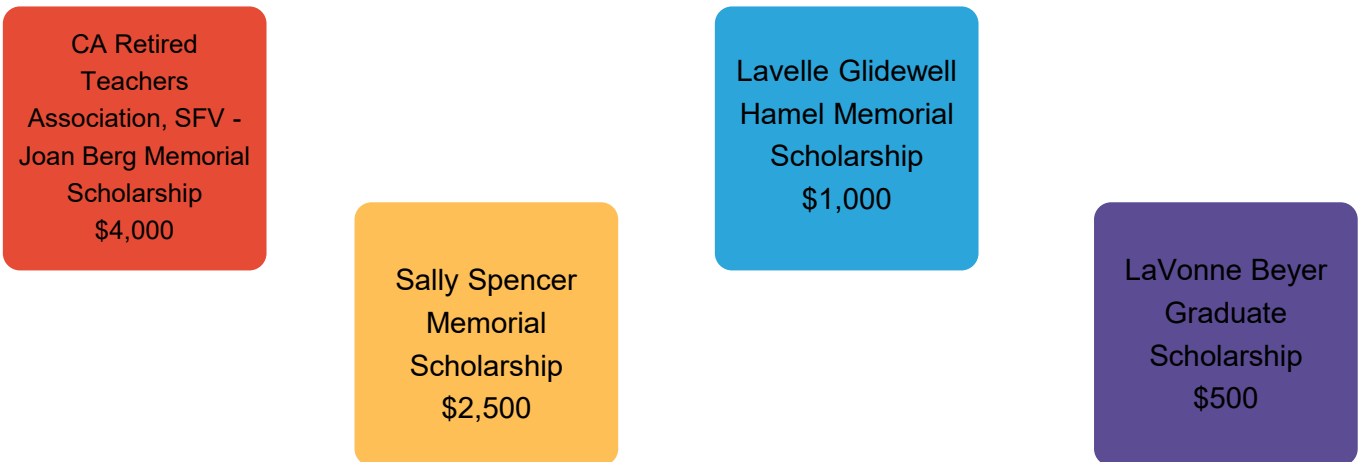

REACH OUT



EMAIL

jkietzman@csun.edu



WEBSITE

<https://www.csun.edu/eisner-education>

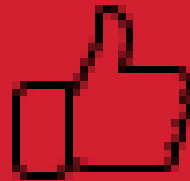

FOLLOW US

@EisnerEducation



CSUDH
Teacher
Education
Information

Credentials

Multiple & Single Subject

Masters in Education

Options:

Curriculum & Instruction

Dual Language Learning

Certificate

Dual Language Learning

General Information and Programs

Credentials

Multiple Subject (51 units) | Single Subject (44 units) | Complete in 3 semesters

Masters in Education Options

Curriculum & Instruction or Dual Language Learning (31 units) | Complete in 3-4 semesters

Credential and MA in Education

Multiple or Single Subject along with an MA Option | Complete in 5 semesters

Dual Language Learning Certificate

Complete in 2 semesters - Summer Start

General Information and Programs

Program Pre-requisites

No pre-requisite courses required
Our program is open to all that satisfy program requirements

Program Benefits

Credential Programs prepare you to teach in an urban TK-12 classroom in 3 semesters.
MA Programs prepare educators to develop and introduce innovative strategies, techniques and program designed to improve student learning.

Information Sessions

5:30 – 6:30 pm via Zoom | Join at <https://csudh.zoom.us/j/94534714355>
February 8 | March 1 | March 22 | April 12 | May 3 | May 24

Apply Now

<http://www.csudh.edu/coe/apply/>

California
STEM
Institution for
Innovation &
Improvement
CSI³

CSI3@csudh.edu

(310) 243-2634

Accelerated 15-month grant program

Financial and academic support

Cohort Structure

CSI³ students are part of TED and share the same coursework

CSI³ requires additional screening and interview for acceptance

Summer start only

Internship

Dr. Cristina Stephany

cstephany1@csudh.edu

Intern Eligibility

- After successful completion of TED 400, TED 414, and TED 507
- Completion of Basic Skills and Subject Matter
- 1 year contract as instructor of record
- Approved Intern Credential Request

Resources

- [Internship Handbook](#)
- [University Intern Option Eligibility Request Form](#)

Admission Requirements

Two Applications
University and Program

Applies to both
Credential and Masters
Program

Priority Deadline

- Spring – October 1
- Fall – May 1

Firm Deadline

- Spring – November 1
- Fall – June 1

Credential Requirements

Grade Point Average (GPA)

Recommended 3.0 or Minimum 2.75 GPA in the last 60 units attempted

Valid Certificate of Clearance or Substitute Permit

Evidence of current Negative TB Test or chest x-ray

Verification of U.S. Constitution

California Basic Educational Skills

Credentials
Only

Verification of passed Basic Skills Requirement

- Required when submitting your program application
- Official Passing Score Report: CBEST, SAT, ACT or Advanced Placement Examinations
- CSUDH approved Basic Skills Requirement Form indicating successful completion through course review: [Meeting the Basic Skills Requirement](#)
- **Incomplete CBEST - Must show that you have attempted all subtests through non-passing and/or passing results**

Subject Matter Competency

Credentials
Only

Verification of passed Subject Matter Competency

- Required with Phase II Application (Oct 1st for Fall applicants)
- Subject Matter examination - CSET
- Equivalency letter - Completion of a subject matter program (Educational Route) - Contact your Undergraduate institution department for qualifications; not all institutions participate
- Completion of an academic Major authorized by CTC
- CSUDH approved evaluation coursework form indicating successful completion through course review:
[Meeting the Subject Matter Requirement](#)
- Combination of coursework and CSET by approved evaluation stating all domains are met

Masters in Education

Applies to
Credential and Masters

Grade Point Average (GPA)

- Recommended 3.0 GPA - Minimum 2.75 GPA in the last 60 units attempted
- Must maintain a 3.0 GPA along with continuous enrollment

Two (2) Letters of Recommendation

- Application requires email address
 - Individuals will receive an automated form to complete

Statement of Intent

- 2-5 Pages Double Spaced

GWAR

- CSUDH Graduates meet this requirement
- Graduates who earn a BA from an accredited college or University in the US
- Other options are available

General Information

Teacher Education Office

COE 1401 | (310) 243-3496

Hours: 8am – 5pm Monday-Friday

College of Education Website

www.csudh.edu/coe/

Application Procedures & Updates

www.csudh.edu/coe/apply/

General Contact Information

Please attend an
Information Session.

Thank you.

Chair

Dr. Pablo Ramirez
pramirez@csudh.edu

Lead Teacher Education Coordinator

Dawn Cook
vcook@csudh.edu

COE Program Advisor

Elena Bonilla
ebonilla@csudh.edu

Student Services Coordinator

Glenda Sturdivant
gsturdivant@csudh.edu | (310) 243-3525 | COE 1401

Teacher Education | (310) 243-3496

CSUDH SPECIAL EDUCATION

DR. KATE ESPOSITO

LAUSD

CSUDH

DIRECTORY

CSUDH

CALIFORNIA STATE UNIVERSITY
DOMINGUEZ HILLS

Special Education



Early Childhood Special Education

Mild/Moderate Support Needs

Extensive Support Needs

MA SPED

Teacher Induction/Clear

Dual Language

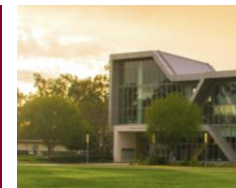

Alternative Pathways to Obtain Credentials

Undergraduate

- **LBS major - CSET (SMPP)**
- **Educating Children With Disabilities Option (9 units)**
- **ITEP Program (BA + 1 SEM)**
- **Currently have Residency Grant**

Traditional Program

- **Post-Bachelor**
- **Pre-requisite classes (9 Units)**
- **Student Teacher by default**
- **2 semesters field work**
- **1- 1.5 year for preliminary**
- **Master's degree (12Units)**

Intern

- **Offer of Employment**
- **BSR and SM**
- **Pre-Requisite Classes**
- **Courses held in evenings**
- **Summer course work**
- **3 semesters of observation**
- **Coursework tied to MA**

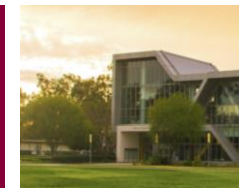

CSUDH – LAUSD Residency Program

- ❖ Earn up to \$15,000 stipend*
- ❖ Progress through the program as a cohort
- ❖ Year-long apprenticeship with mentor teachers
- ❖ Personalized mentoring and advisement
- ❖ Guaranteed enrollment in courses
- ❖ Priority employment with LAUSD
- ❖ May qualify for a TEACH Grant of up to \$4,000

*Candidates may be eligible for grant funded by the CTC and must commit to teaching in LAUSD for a minimum of four years.

Email: Ms. Jasmine combs, JCombes7@csudh.edu for application and further inquiries or to Dr. Esposito at kesposito@csudh.edu for advising.

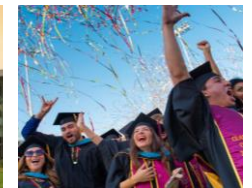
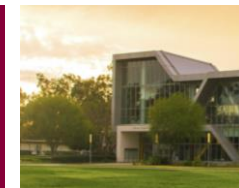

Application Deadlines

❖ **University Application** - <https://www2.calstate.edu/apply/graduate>

❖ **Program Application** – <https://www.csudh-coe.smapply.io>

❖ **Fall Priority Deadline** – May 1

❖ **Fall Final Deadline** – June 1

❖ **Spring Priority Deadline** – October 1

❖ **Spring Final Deadline** – November 1

Need help with the application process?

Contact: Student Services Center (310) 243-3525

Glenda Sturdivant – gsturdivant@csudh.edu



For Fall 2022

- Basic Skills (BSR) is required at entrance or scores that show you attempted all parts of CBEST.
- Must have BSR before becoming an intern or final fieldwork.
- Verification of Subject Matter is required to become an intern or for final fieldwork.



Special Education Office

310-243-2779

Department Chair

Dr. Kate Esposito
kesposito@csudh.edu

Administrative Coordinator

Ms. Jasmine Combs
Jcombs7@csudh.edu





Alliant International University
California School
of Education

California School of Education

Make an Impact that Lasts a Lifetime



Teaching Credentials



Single Subject Teaching Credential

Authorizes instruction of specific subjects (math, science, etc.) typically in grades 6-12



Multiple Subject Teaching Credential

Authorizes instruction of all subjects typically at elementary grade levels



Special Education Teaching Credential

Alliant offers a special education credential in **mild/moderate** disabilities that authorizes instruction in K-12 classrooms

Credential Program Overview



All coursework is offered **online**



Courses are offered **year-round**
in an **8-week term format**



Students typically take
1-2 courses per term

	Student Teaching Option	Standard Internship Option	Duration of Program	Cost per Credit 2021-2022
Single/Multiple Subject Credential ONLY*	28 credit hours	30 credit hours	14-16 months	\$719 (less 20% for LAUSD employees)
Education Specialist Credential ONLY**	27 credit hours	27 credit hours	14-16 months	\$719 (less 20% for LAUSD employees)

* **Single/Multiple: add 3 courses (9 units) to earn your MAE**

** **Education Specialist: add 2 course (6 units) to earn your MAE**

* Disclosure: This content and any other related materials are proprietary and privileged information of Alliant International University. Such proprietary information may not be used, reproduced, or disclosed to any other parties for any other purpose without the expressed written permission of the university. The content of this document and other related materials are subject to change.

Pathways to Earning your Credential

Student Teaching



120 Classroom guided observation hours



Learn through pedagogy and field practice courses



Assisted by the teacher of record during your field placement



* Disclosure: This content and any other related materials are proprietary and privileged information of Alliant International University. Such proprietary information may not be used, reproduced, or disclosed to any other parties for any other purpose without the expressed written permission of the university. The content of this document and other related materials are subject to change.

Pathways to Earning your Credential

Standard Internship

✓ You are the **teacher of record** in the classroom.

✓ This is a **paid position** and must be at least a .6 FTE appointment

✓ Internship is completed in a **WASC accredited public or charter school** and further identified Partnerships within the Alliant MOU list

Criteria for internship eligibility:



120 hours of preservice coursework (state mandate). Alliant offers preservice online every 8 weeks



Complete appropriate California Subject Examination for Teachers (CSET)



Valid Offer of Employment from District



Other criteria apply and Alliant's credential analyst team will assist in collecting the additional items for eligibility

Credential Support

- ✓ Candidates are assigned a Credential Analyst who will be there to support them throughout their program
- ✓ At the beginning of their program candidates receive a Welcome Letter with helpful information and resources
- ✓ A Credentialing Orientation is offered within candidate's first term at Alliant
- ✓ A Credential Analyst works with the candidate as they complete the Clinical Practice clearance benchmarks
- ✓ Candidates receive reminder emails throughout their program to ensure they are on track to receive their credential
- ✓ Credential Analysts are always available to help answer any questions via phone or email

csoe.credentials@alliant.edu

Why choose Alliant...



Alliant Teacher Credential Programs are 100% Online



We provide the teacher candidate with a developmental and sequential set of activities that are integrated with the program's coursework and extend the candidate's learning through application of theory to practice with TK - 12 students



A dedicated team of credential analysts provide students guidance during the process of meeting their credential requirements for the CTC



An emphasis on multiculturalism and diversity in education, learning environments, and professional practice



* Disclosure: This content and any other related materials are proprietary and privileged information of Alliant International University. Such proprietary information may not be used, reproduced, or disclosed to any other parties for any other purpose without the expressed written permission of the university. The content of this document and other related materials are subject to change.

- ✓ **Next start dates: June 27th and Aug 22nd**
[Click to Register for May 24th Webinar](#)
- ✓ Application Fee Waiver: **LAUSD2022**
**LAUSD Employees are eligible for a 20%
tuition savings (thru Dec 21st 2023)**

Contact:

Denise Garcia-Macias
Director of Partnership Development
denise.garcia-macias@alliant.edu





**CHARTER COLLEGE OF
EDUCATION**

Programs in the Charter College of Education

Ana Zambrano

Recruitment advisor specialist

cco

Undergraduate
programs

- BS in Rehabilitation Services
- BA in Urban Learning

Post-
baccalaureate
teaching
credentials

- Multiple Subject
- Single Subject
- Education Specialist
- Certificates/Authorizations (including bilingual authorizations)
- Induction program options

Graduate
Degrees

- MA in Education (9 options)
- MA in Special Education (8 options)
- MA in Ed Tech (2 options)
- MA in Educational Administration
- MS in Counseling (4 options)

Professional/
Advanced
Degrees

- EdD
- PhD

Single Subject Options

Languages	Sciences	Arts Other Subjects
English	Biological Science	Art
French	Chemistry	Industrial & Technology Education
Japanese	Geo Sciences	Music
Korean	Physics	Mathematics
Mandarin	Foundational Level Science	Foundational-Level Mathematics
Spanish		Physical Education
		Social Science

*If you hold a degree in any of these subjects, and you intend to pursue the single subject credential, you do not need the CSET

Education Specialist Specializations

- **Early Childhood Special Education**
 - Birth to age 5
 - Early Intervention, All disabilities, Autism
- **Mild/Moderate Support Needs**
 - TK – 12th grade (up to age 22)
 - Learning Disabilities, Intellectual disabilities, Autism, ADD, Emotional Disturbance
- **Extensive Support Needs**
 - TK – 12th grade (up to age 22)
 - M/S Intellectual Disabilities, Autism, M/S Emotional Disturbance, Multiple Disabilities
- **Physical & Health Impairments**
 - Birth- to 12th grade (up to age 22)
 - Physical/Orthopedic Impairments, Autism, Traumatic Brain Injury
- **Visual Impairments**
 - Birth- to 12th grade (up to age 22)
 - Visual Impairments, Blindness, Deaf-Blindness

Choosing your pathway

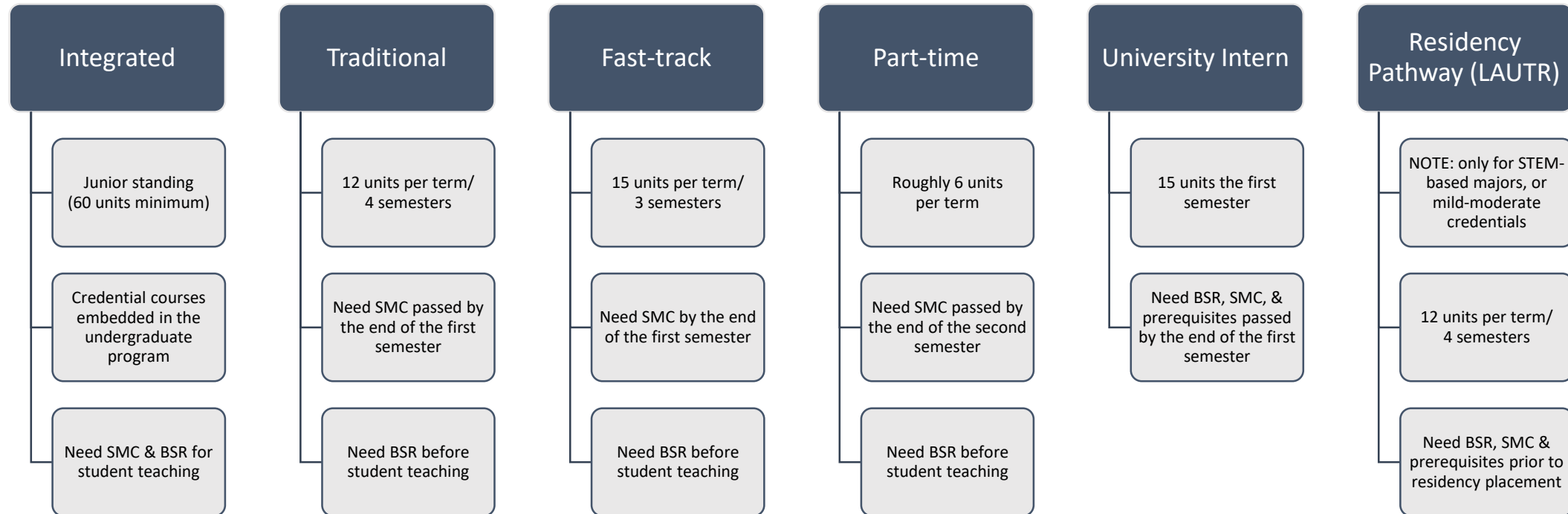

Cal State LA Majors With Blended/Integrated Programs For Teaching

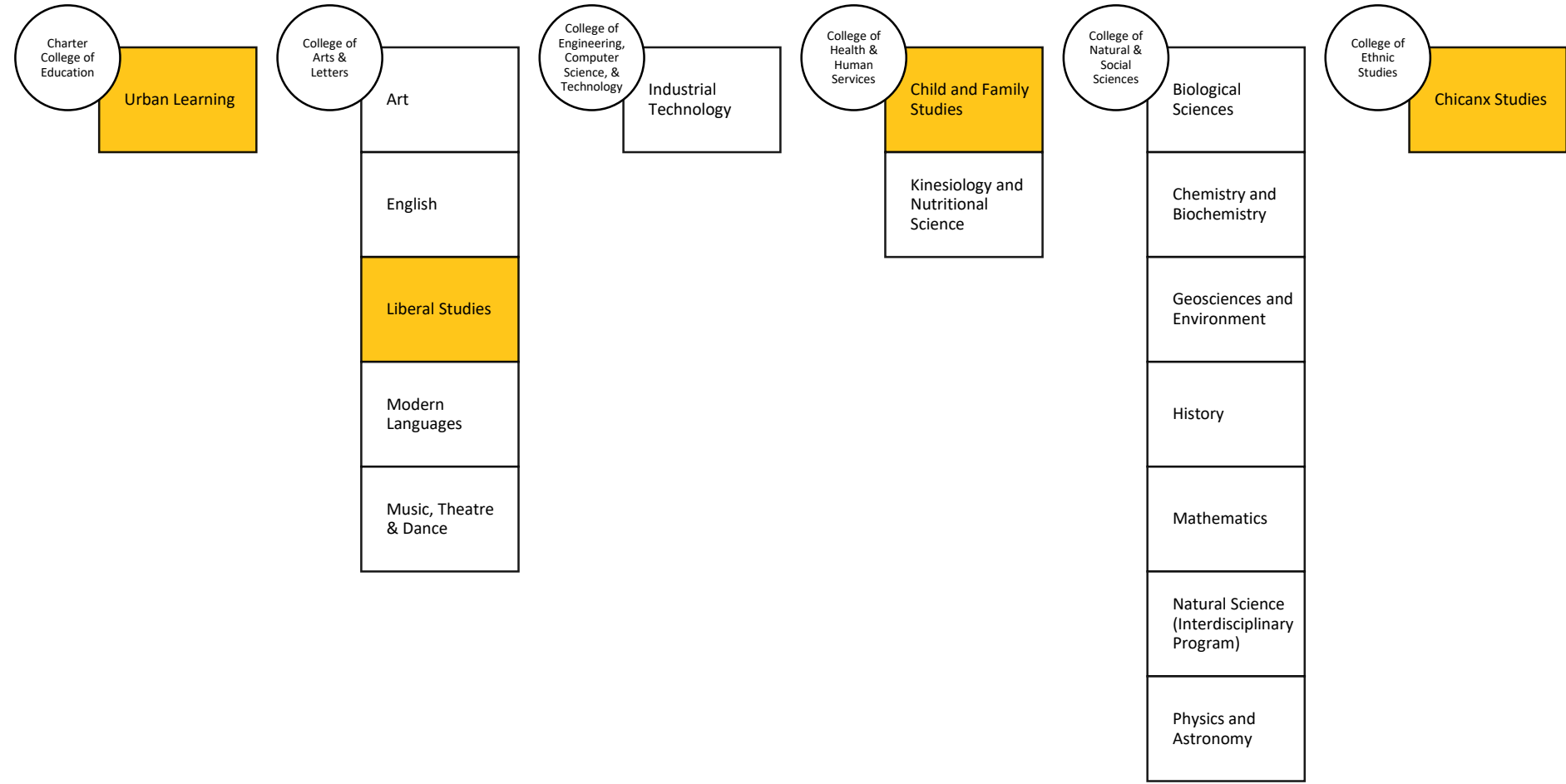

*Aside from Liberal Studies, other multiple subject programs must note teacher preparation option in the degree to meet SMC requirement

Assessment Requirements For Educators

CBEST (BSR)

CSET (SMC)

RICA

EdTPA

CBEST- this is a basic skills exam (BSR), which can be met in the following ways:

- Coursework
- AP/SAT/ACT scores
- The exam (CBEST)
- A combination of these
- Click [here](#) to read other options

CSET- this is the subject matter competency (SMC - the subjects you will teach). This can be met in the following ways:

- Degree matching the credential you're pursuing
- CSET
- Coursework (still in review- updates to come)
- Combination of coursework and exams
- *Currently not required for someone pursuing an early childhood special education credential*

RICA-Reading Instruction Competency Assessment for you to show that you know how to teach reading and literacy

- *Not required for single subject*
- *Should be done by the end of the second semester of the credential program*

EdTPA-portfolio where you showcase knowing the standards you will teach

- this is done at the end of the program, nothing that needs to be done earlier

Tuition & Financial Aid

Cost Of Attendance

These are *projected* numbers based on full-time 4-semester programs
 Tuition will vary depending on length of the program & part-time/full-time attendance

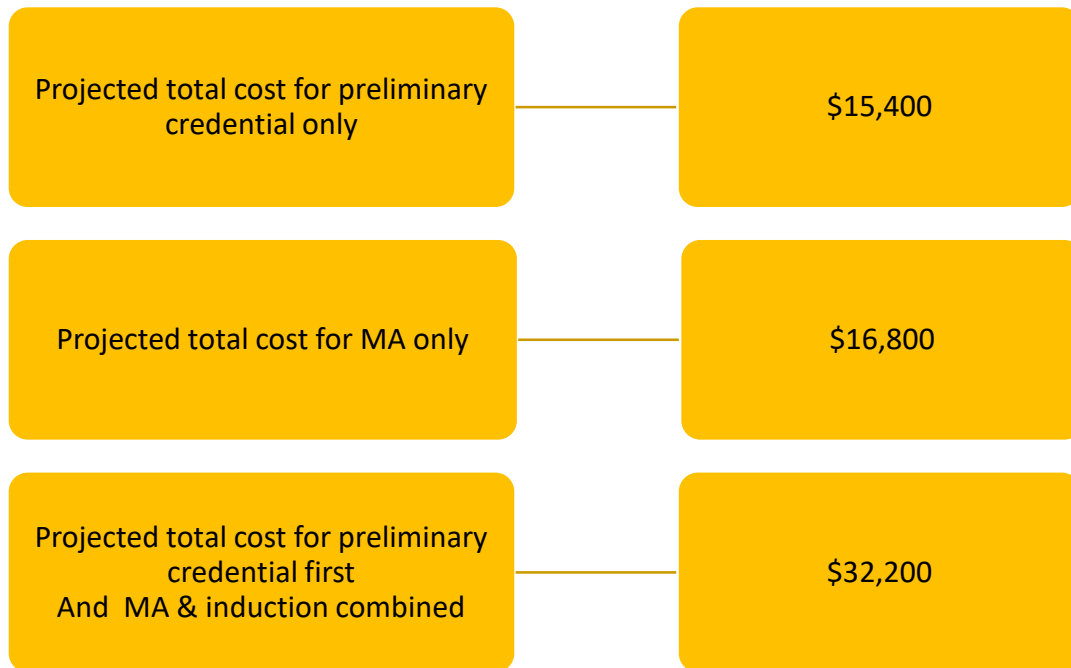

Types Of Financial Aid

Some financial aid is dependent on full time or undergraduate enrollment

State University Grant • Covers Tuition	Cal Grant • Some assistance for post baccalaureate
Golden State Teacher Grant • Up to \$20,000	Middle Class Scholarship • 10%-40% of tuition
Pell Grant • For undergraduate students	TEACH Grant • Available for first-time teachers
Federal Loans • Subsidized & Unsubsidized Assistance	Scholarships • University and College-specific scholarships available for educators

We are currently accepting applications for fall 2022.

Deadline: May 31, 2022

****NOTE:** We accept in the spring also

If you have any questions or want to discuss your options, schedule an appointment with us!

Contact Information

Ana
Zambrano

Pronouns: She/her/hers

Recruitment Advisor Specialist

E-mail:

azambra7@calstatela.edu

Cell:

323-212-5362 (text me!)

Zoom ID:
467 319 291

<https://calstatela.zoom.us/j/467319291>

Schedule An
Appointment:

Non-Cal State LA Student: <https://doodle.com/mm/939128843/book-a-time>

Current Cal State LA Student: <https://calstatela.campus.eab.com/pal/BOaSQrRybF>

Pathways to Teaching at

National University



Workforce Education Solutions

National University System

Jessica Gladney

Director of K-12 Education, Partnership Development
Workforce Education Solutions

jgladney@nu.edu

(310) 968-5805

Why Choose NU?

Kristian E.
Class of 2018, Military Veteran



Unique four-week class format



Faculty and programs that offer career relevance and real-life experience



Monthly start dates & year-round enrollment



Flexible class schedule



Dedicated student services tailored for working professionals

Master of Education in Special Education with a Preliminary Education Specialist Credential Mild/Moderate or Moderate/Severe

Admission Requirements:



Undergraduate degree from regionally accredited institution



2.5 minimum GPA required



Background clearance



Negative TB test



Credential packet

Program Highlights:



Monthly enrollment starts



18 courses



Internship option available



Graduate degree – Master's in Education available

Inspired Teaching and Learning with a Preliminary Single Subject or Multiple Subjects Teaching Credential

Admission Requirements:



Undergraduate degree from regionally accredited institution



2.5 minimum GPA required



Background clearance



Negative TB test



Credential packet

Program Highlights:



Monthly enrollment starts



16 – 18 courses



Internship option available



Graduate degree – Master's in Education available

National University

Master of Education with an Emphasis in SEL

Make subject matter engaging and comprehensible.



Designed for current or credential-seeking educators



19 courses (single subject) or 20 courses (multiple subject)



Four-week classes offered online or on-site



Full-tuition scholarship opportunity through the Harmony Scholar Program



THE HARMONY SCHOLAR PROGRAM

Full-tuition Scholarship for a Master of Education with an SEL-Focused Credential

The Harmony Scholar Program in Social Emotional Learning will reward outstanding National University students, who have demonstrated the potential for academic excellence, with a full-tuition scholarship to promote teacher leadership in social emotional learning in their future schools and districts.

Each applicant is required to submit:

- ***A two-to-three-page paper addressing your professional goals, your leadership experiences, and how you plan to become a leader in your school district in social emotional learning***
- ***A two-minute or less video explaining why you want to be a teacher leader specializing in social emotional learning***
- ***A resume*** * ***Proof of passage of CBEST*** * ***Two letters of recommendation addressing your ability to work in the teaching field & leadership skills***

THE FAST TRACK SCHOLARSHIP

Lorena S.
Class of 2016

Get Every Fourth Class Free

The Fast Track Scholarship is a merit-based award designed to help students stay persistent in their degree program offering a free class for every three classes completed within six months. It's our way of recognizing your progress, celebrating your success, and supporting you on your path to graduation.

15% scholarship for alumni of the following community colleges:

Antelope Valley College (AVC), Barstow College, Citrus, Cerritos, East Los Angeles (ELAC), El Camino (El Co), Glendale Community (GCC), Irvine Valley (IVC), Los Angeles Mission (LAMC), Mt. San Jacinto (MSJC), Porterville College, Saddleback College and the Kern Community College, Rancho Santiago Community College, Riverside Community College, Ventura County Community College, and West Hills Community College Districts

COURSES	STANDARD TUITION	NU-PARTNER DISCOUNT 15%	FAST TRACK SCHOLARSHIP (every 4th course covered)	ESTIMATE PROGRAM COST PER YEAR
Graduate tuition				
8 Courses/Ye (\$1,989/course)	\$15,912 (\$442/ quarter unit)	\$13,525 Save an additional \$2,387	\$3,978 (2 courses awarded if eligibility met)	\$9,547 (dependent on Partner)

Eligibility Requirements:

- Alumni must have previously completed a degree program
- Must begin a new degree program by December 2021
- Must complete program by December 2024
- Students must be seeking an associate, bachelor's, or master's degree



50th Anniversary Scholarship

Celebrating 50 Years of Alumni Success

In celebration of National University's 50th anniversary, we want to honor our outstanding alumni who are part of our legacy of excellence by offering a **50% tuition reduction scholarship toward a new degree program**. Currently enrolled alumni will be prorated for classes beginning in May.





Become Intern Eligible
As quickly as Four-Months!

Please watch an
introductory video and
contact me to learn more



Jessica Gladney
Director, K-12 Educational Partnership
Development
Workforce Education Solutions
jgladney@nu.edu
(310) 968-5805



District Intern Information Meeting

Beginning Teacher Programs

COORDINATORS: AMY O'NEAL & TONI PERDOMO





Credentialing Program & Authorizations Offered @ LACOE

CREDENTIAL PROGRAMS

- ◆ Multiple Subjects (*Grades K- 6*)
- ◆ Single Subjects (*Grades 6-12*)
- ◆ Education Specialist Mild/Moderate (*Grades K- 22*)
- ◆ Education Specialist Moderate/Severe (*Grades K- 22*)
- ◆ Early Childhood Special Education (*Birth- Pre-K*)

ADDED AUTHORIZATIONS

LACOE offers the following District Intern Education Specialist Credentials Programs (CTC Approved)

1. Accelerated Mild to Moderate Support Needs (formally Mild/Moderate)
2. Accelerated Extensive Support Needs (formally Moderate/Severe)
3. Accelerated Early Childhood Special Education (Birth-Pre-K)



LACOE District Intern Program Cost

- Application Fee - \$300
- Advisement/Enrollment Fee - \$250
- District Intern Preliminary Program - \$10,000
- *District Intern Accelerated Program - \$7500

*For general education teachers adding Special Ed credential (MM or MS)



Questions and Contact Information

Amy O’Neal <i>Coordinator</i> District Intern Program	oneal_amy@lacoed.edu 562-803-8469
Toni Perdomo <i>Coordinator</i> <i>Pre-Service Program</i>	perdomo_toni@lacoed.edu 562-803-8473

For More Information Please Visit our

Website: www.btplacoed.com

[For application materials click here](#)



Intern, Credentialing, and Added Authorization Program - iCAAP

Putting all the Pieces
Together





iCAAP Preliminary Credentials

Multiple Subject

- Elementary (K-8)
- Typically K-6

Single Subject

- English
- Mathematics
- Science
 - Chemistry
 - Physics
 - Biology (Life Science)

Education Specialist

- Early Childhood (birth to Kinder)
- Mild/Moderate K-Age 22 (MMSN)
- Extensive Support Needs K - Age 22 (ESN)





Unique Features of iCAAP

- Tuition Waived
- Support throughout the program:
 - Cohort Model
 - Like-credentialed Mentors for One-to-One Support
 - Like-credentialed Instructional Faculty
- Salary Points for Moving Up on the Salary Schedule





iCAAP District Intern Program

- 4 Modules
- Classroom Management/Environment
- English Language Learners
- SPED Foundations (0-22)
- Reading & Literacy

**160 hours of
Pre-Service**

**Two Years of
Coursework**

- Classroom Organization and Management
- English Language Learners
- Reading and Literacy: Foundational & Cross-Curricular
- Multi-Cultural
- General Education Methodology
- Philosophies of Education
- State Assessments-CalTPA

- Coaching Conversations
- TPE based Self-Reflections
- Mentoring
- Video Reflections
- Individualized Development Plan (IDP)
- 189 hours of Support

Portfolio





Minimum Requirements

- Baccalaureate Degree from accredited college or university
- Official transcripts
- Basic skills
- Subject Matter Competency
- U.S. Constitution (via exam or coursework)
- **Successful in the LA Unified full-time eligibility process**







Contact Information

- **Application/Enrollment/Qualifications Information:**

-  bonnie.ratner@lausd.net
-  213.357.2016

- **Program Information:**

-  iCAAP@lausd.net
-  213.241.5466



Bonnie Ratner

Specialist

Certificated Recruitment, Selection and Credential Services

Bonnie Ratner is the Human Resources Administrator for the Los Angeles Unified School District Intern Program. She has served the students and community of LAUSD for over 15 years in various roles including elementary school teacher, intervention teacher and coordinator, mathematics coach, and Talent Acquisition Specialist.

bonnie.ratner@lausd.net



Patricia Pernin

Administrative Coordinator

Patricia Pernin, Ed.D., serves as the Administrator Coordinator of the Los Angeles Unified School District Intern Program. She supported teachers and administrators as the coordinator for Learning Teams and has over 20 years experience as a Mathematics teacher. Patricia has supported teachers and administrators in the area of Mathematics for over five years, facilitated the development of the LAUSD Mathematics Instructional Guide, and coordinated the Pearson Learning Teams program for over 90 schools in LAUSD. She currently serves as the Regional Director for the California Commission on Teacher Credentialing Region 4 Intern Teacher Programs and is also the President of the California Teacher Corps.

patricia.pernin@lausd.net

CAL POLY POMONA

B R O N C O S



PATHWAYS TO BECOMING A TEACHER

- **Combined Programs: Credential and Bachelor’s Program & Combined Credential and Master’s Program**
- **Post-baccalaureate (Traditional and Teacher Intern)**

Combined Programs

Combined Credential and BA Program – Integrated Teacher Education Program (ITEP)

- Earn a BA and credential in 4 years
 - Liberal Studies BA Degree or
 - Early Childhood Studies BA Degree (coming Fall 2023)

AND

- An Education Specialist Credential
 - Mild/Moderate Support Needs(45 units)
 - Extensive Support Needs (48 units)

Combined Credential and MA Program

- Earn a teacher credential
 - Multiple Subject (45 units)
 - Single Subject (36 units)
 - Education Specialist Credential (45 – 48 units)

AND

- A Master of Arts in Education (30 units)
 - Curriculum and Instruction
 - Special Education

Post-baccalaureate (Traditional and Teacher Intern Routes)

- Multiple Subject (Elementary Teacher) (42 units)
- Single Subject (Middle School and High School) (36 units)

○ Agriculture/Ag Specialist	○ Geosciences	○ Physics
○ Art	○ Mathematics	○ Science
○ Biological Sciences	○ Mathematics Foundational Level	○ Social Sciences
○ Chemistry	○ Music	○ World Languages (Spanish)
○ English	○ Physical Education	
- Education Specialist (Special Education Teacher)
 - Mild/Moderate Support Needs (45 units)
 - Extensive Support Needs (48 units)

Traditional

- Clinical Practice Placement (Partner with 70+ different school districts)
- Work with a cooperating teacher for 1 semester

Teacher Intern

- Eligibility Requirements
- Teacher of Record
- Earn income while on an intern credential

PATHWAYS TO BECOMING A TEACHER CONTINUED...

Program Information

- Credential programs can be completed in 3 – 5 semesters (full-time attendance) depending on program
- Part-time attendance is also available
- \$12,600 - \$16,800 (depending on program and attendance (full-time or part-time))

Want to learn more?

Register for a virtual orientation session!

Click to link to RSVP!

<https://docs.google.com/forms/d/e/1FAIpQLSeH-d3fr73LRmMEgsa9apFeotXExINB7wsyvD6YXOc-JeyrYA/viewform>

Cal Poly Pomona | CEIS

Credential Services
Building 6, 2nd Floor
(909) 869-2301
jmreynaga@cpp.edu

ADDED AUTORIZATIONS

Agriculture Specialist (20 units)	Bilingual (6 units)	Adapted Physical Education (18 units)
<ul style="list-style-type: none"> • Can be completed concurrently with the Single Subject Credential 	<ul style="list-style-type: none"> • Spanish • Chinese <ul style="list-style-type: none"> °Mandarin °Cantonese 	<ul style="list-style-type: none"> • Kinesiology prerequisites if non-Kinesiology major with a pedagogy option

APPLICATION PROCESS

Admission into a credential program is a two-step process:

1. University admission through [Cal State Apply](#) (\$70)
2. Program admission through [Program Application](#) (\$25)

All program application requirements must be completed and submitted by the application deadline of the term that you apply for. Visit our website for the program application requirements: <https://www.cpp.edu/ceis/credential-program/admission/program-application.shtml>



Contact / For More Information:



<https://docs.google.com/forms/d/e/1FAIpQLSeH-d3fr73LRmMEgsa9apFeotXExINB7wsyvD6YXOc-JeyrYA/viewform>

Jeanne M. Reynaga
jmreynaga@cpp.edu



CSUN | Jaclyn Kietzman, Recruitment Specialist, jkietzman@csun.edu



CSULA | Ana Zambrano
Email: azambra7@calstatela.edu | Cell Phone (text me): 323.212.5362



Alliant International University | Denise Garcia-Macias denise.garcia-macias@alliant.edu
Sign up for their webinar: https://alliant.zoom.us/webinar/register/WN_uxRDRFw0TFeAQIRP9iUUqg



CSUDH Education Specialist Credentials: Dr. Kate Esposito kesposito@csudh.edu
CSUDH General Education Credentials: COE Program Advisor Elena Bonilla - ebonilla@csudh.edu



Los Angeles County
Office of Education

Toni Perdomo

perdomo_toni@lacoed.edu
562-803-8473



Contact / For More Information:



National University | **Jessica Gladney**

jgladney@nu.edu
(310) 968-5805



bonnie.ratner@lausd.net

 **213.357.2016**

Subject Matter Preparation Resource from San Diego County Office of Education: [Educator Preparation - San Diego County Office of Education \(sdcoe.net\)](#) Scroll down to “CSET Test Preparation.”



STEP UP website: <https://achieve.lausd.net/STEPUP>

STEP UP Applications:

https://docs.google.com/forms/d/e/1FAIpQLSfx_AWRjxRK4ALVfa4xU9LpGlnDEjAC4EFe0-IC6WPg8h1zRg/viewform?vc=0&c=0&w=1&flr=0

Application to LAUSD for full time eligibility: <https://teachinla.co/applynow>