



LAUSD
UNIFIED

FREE Immunizations & Sports/School Entry Physical Exams during SUMMER BREAK

Clinics will be closed from June 12 to July 27, 2026, and August 11, 2026
Open Monday thru Friday: July 28, 2026 – August 10, 2026

Region	CLINIC	ADDRESS	HOURS	PHONE
East	S.E.P.A. Center Los Angeles	1339 W. Angelina St. Los Angeles 90026	8 am - 3pm	(213) 482-1301
East	San Miguel Healthy Start Clinic	9819 San Luis Ave. South Gate 90280	8 am - 3pm	(323) 566-8269
East	Wilson HS School Based Clinic	4500 Multnomah St. Los Angeles 90032	8 am - 3pm	(323) 780-4575
South	Foshay Health Center	3751 S. Harvard Blvd. Los Angeles 90018	8 am - 3pm	(323) 373-2788
North	Wellness & Immunization Clinic Zelzah Site	6505 Zelzah Ave. Reseda 91335	8 am - 3pm	(818) 654-1652
North	Telfair Student & Family Wellness Center	10911 Telfair Ave. Pacoima 91331	8 am - 3pm	(818) 899-6113
North	Panorama (S.E.P.A.) Center	8015 Van Nuys Blvd. Panorama City 91402	8 am - 3pm	(818) 909-4596

Serving students & siblings ages 1 – 18 yrs old, with Medi-Cal or uninsured

All clinics may offer sports and school-entry physical exams

To schedule an appointment, call the clinic

For information call

(213) 202-7590

Walk-ins will be accommodated based on appointment availability

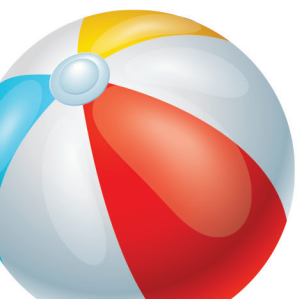



LAUSD
UNIFIED

VACUNAS GRATIS y exámenes físicos para deportes/ingreso escolar durante las VACACIONES DE VERANO

Las clínicas estarán cerradas del 12 de junio al 27 de julio de 2026 y el 11 de agosto de 2026.

Abiertas de lunes a viernes: del 28 de julio de 2026 al 10 de agosto de 2026.

Region	CLINICA	DIRECCION	HORAS	NUMERO
Este	S.E.P.A. Center Los Angeles	1339 W. Angelina St. Los Angeles 90026	8 am - 3pm	(213) 482-1301
Este	San Miguel Healthy Start Clinic	9819 San Luis Ave. South Gate 90280	8 am - 3pm	(323) 566-8269
Este	Wilson HS School Based Clinic	4500 Multnomah St. Los Angeles 90032	8 am - 3pm	(323) 780-4575
Sur	Foshay Health Center	3751 S. Harvard Blvd. Los Angeles 90018	8 am - 3pm	(323) 373-2788
Norte	Wellness & Immunization Clinic Zelzah Site	6505 Zelzah Ave. Reseda 91335	8 am - 3pm	(818) 654-1652
Norte	Telfair Student & Family Wellness Center	10911 Telfair Ave. Pacoima 91331	8 am - 3pm	(818) 899-6113
Norte	Panorama (S.E.P.A.) Center	8015 Van Nuys Blvd. Panorama City 91402	8 am - 3pm	(818) 909-4596

Sirviendo a estudiantes y hermanos de 1 a 18 años de edad, con Medi-Cal o sin seguro médico

Todas las clínicas pueden ofrecer exámenes físicos deportivos y de ingreso escolar.

Para programar una cita, llame a la clinica

Para mas información llame al

(213) 202-7590

Los pacientes sin cita previa se acomodarán dependiente de la disponibilidad de citas

