

Supporting the Needs of All Learners Using i-Ready

February 28, 2024

CAC Meeting Date
February 28, 2024



Scan QR Code to Submit Questions

(or)

<https://bit.ly/CAC-QUESTIONS>

Acronyms



CAC: Community Advisory Committee

SELPA: Special Education Local Plan Area

DSE: Department of Special Education

IEP: Individualized Education Program (or Plan)

IDEA: Individuals with Disabilities Act

ELA: English Language Arts

SPED: Special Education

AD: Audio Description

CC: Closed Captioning

WCAG: Web Content Accessibility Guidelines

FAQ: Frequently Asked Questions

CCSS: Common Core State Standards



Objectives



- Receive an overview of i-Ready
- Learn about the i-Ready diagnostic and how to read the parent report
- Gain an understanding of how the i-Ready diagnostic is connected to personalized instruction
- View how to log in and check students' progress
- Be informed of the accommodations offered within i-Ready

i-Ready: What is it?

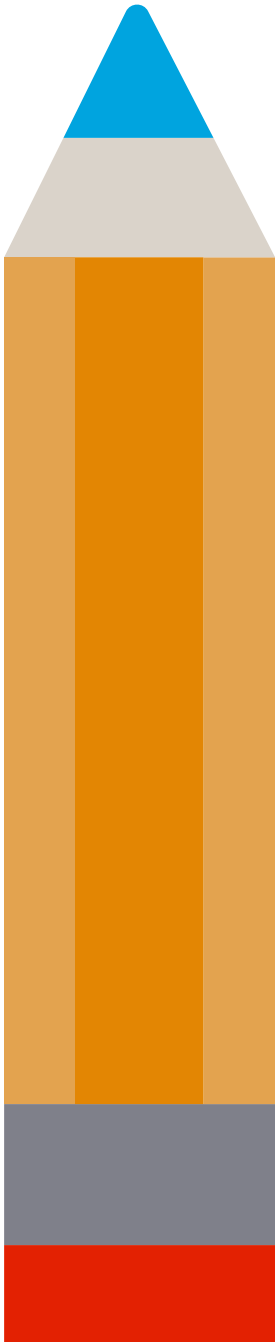

Key Terms



- Platform
- Diagnostic
- Adaptive Diagnostic
- Dashboard
- Assessment
- Individual Educational Program/Plan (IEP)
- Section 504 Plan (or 504)
- Individuals with Disabilities Education Act (IDEA)
- Icon
- Common Core State Standards (CCSS)



i-Ready

- Online Program



- Language Arts & Math



- Monitor Progress



- **Diagnostic & Personalized**



i-Ready Diagnostic



Take 3 times a year

Kinder-12th grade (Math)

3rd -12th grade (ELA)

Pinpoints specific skills

NOT for grading purposes



Diagnostic – A closer look

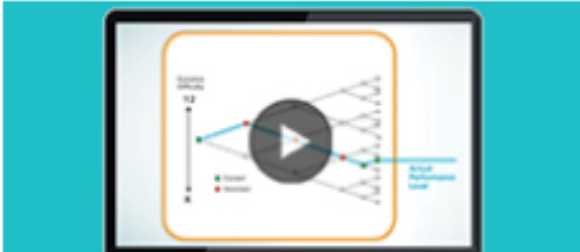

Video: Understanding i-Ready Diagnostic Data for Families

Watch this video to better understand your student's i-Ready Diagnostic results.

[Watch Video](#)

[Diagnostic and Family Report](#)



i-Ready Diagnostic

- Starts 1 grade level below
- Adaptive
- Untimed
- Measures strengths and needs



Family Report

For Families



Subject Math
 Student Elijah Powell
 Student ID ID:ElPowellGr5S1_PDrix
 Student Grade 5

What is i-Ready? i-Ready is an online learning program focused on reading and math. Elijah has recently taken an i-Ready assessment at school. This report gives you a snapshot of your child's performance. For more information about i-Ready, visit www.i-ready.com/FamilyCenter.

Elijah's Overall Math Performance

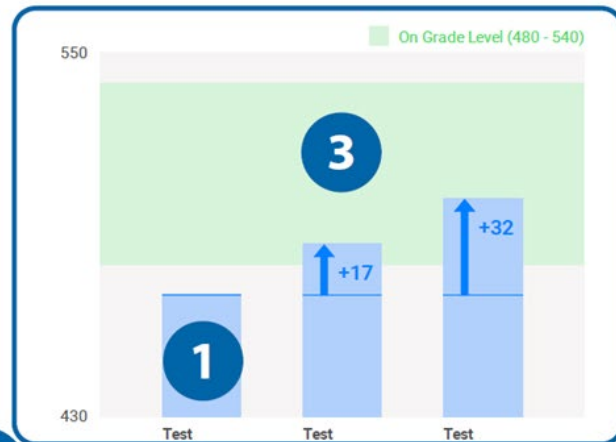

Domain	5	
	Test (07/06/23)	Test (06/15/24)
Overall	Approaching Grade 5	At Grade 5
Number and Operations	Approaching Grade 5	At Grade 5
Algebra and Algebraic Thinking	Approaching Grade 5	At Grade 5
Measurement and Data	Approaching Grade 5	At Grade 5
Geometry	Needs Improvement	At Grade 5

Placement	2		
	(07/06/23)	(12/15/23)	(06/15/24)
Scale Score	Approaching Grade 5	At Grade 5	At Grade 5
National Norm	470	487	502
	50th Percentile	60th Percentile	66th Percentile



Scan to submit questions.

Family Report

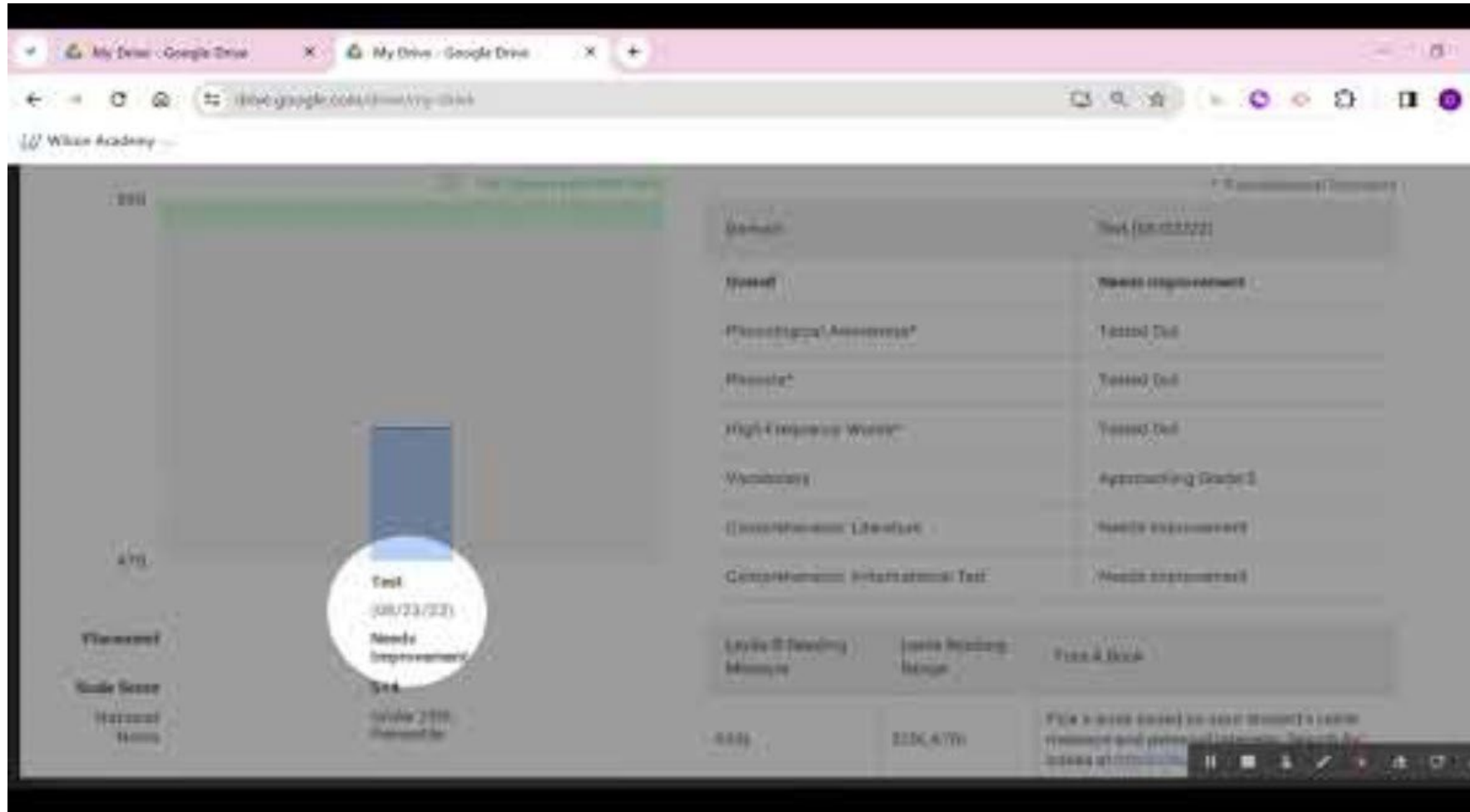

Preparing for the Diagnostic

- Take your time
- Try your best
- Show your math work on paper
- Read carefully and reread passages
- Check your work

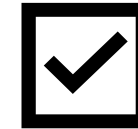
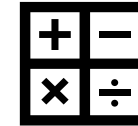

i-Ready Personalized Instruction



Based on diagnostic

Individualized

Targeted and teacher directed

Online assignments



i-Ready Personalized Instruction



A screenshot of an i-Ready interactive story player. The main text reads: "Benjamin Franklin barked. That dog never barks. So I knew something was wrong. Benjamin Franklin is Mr. Jackson's dog. And Mr. Jackson is my neighbor. He named his dog, hamster, and parrot after famous Americans. I peeked through Mr. Jackson's door. George Washington was running on his squeaky wheel. Thomas Jefferson was on his perch, singing 'Yankee Doodle.' But where was Mr. Jackson?" Below the text is a video player showing a scene with a dog, a hamster, and a parrot. To the right, a question asks: "How does the narrator know there is a problem at the beginning of the story?" Three answer choices are provided: "Thomas Jefferson is singing.", "Benjamin Franklin is barking.", and "George Washington is running."

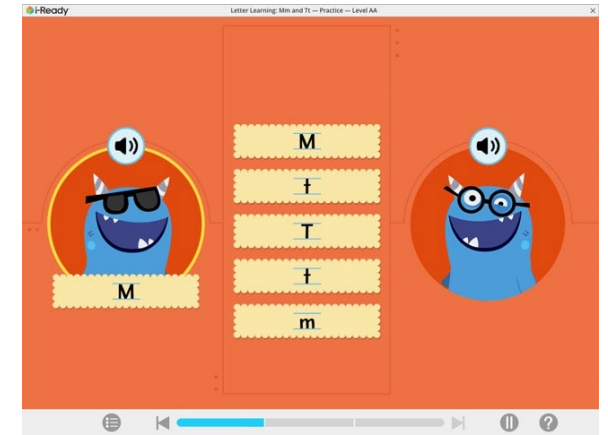

A screenshot of an i-Ready math tutorial for adding fractions. The question is: "What is the sum of $\frac{1}{8}$ and $\frac{3}{8}$?" Below the question, there are four blocks representing $\frac{1}{8}$ each. A number line shows the sum of $\frac{1}{8} + \frac{3}{8} = \frac{4}{8}$. The fraction $\frac{4}{8}$ is highlighted on the number line. Two cartoon characters, a boy and a girl, are shown at the bottom. A progress bar at the bottom indicates "12% Complete".

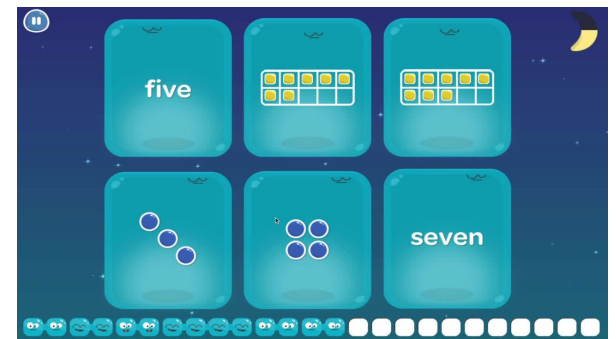

The Student Dashboard

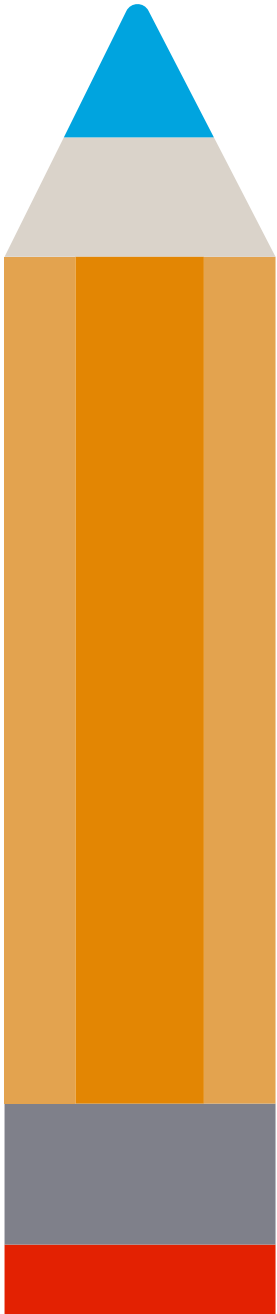

Logging into the Student Dashboard

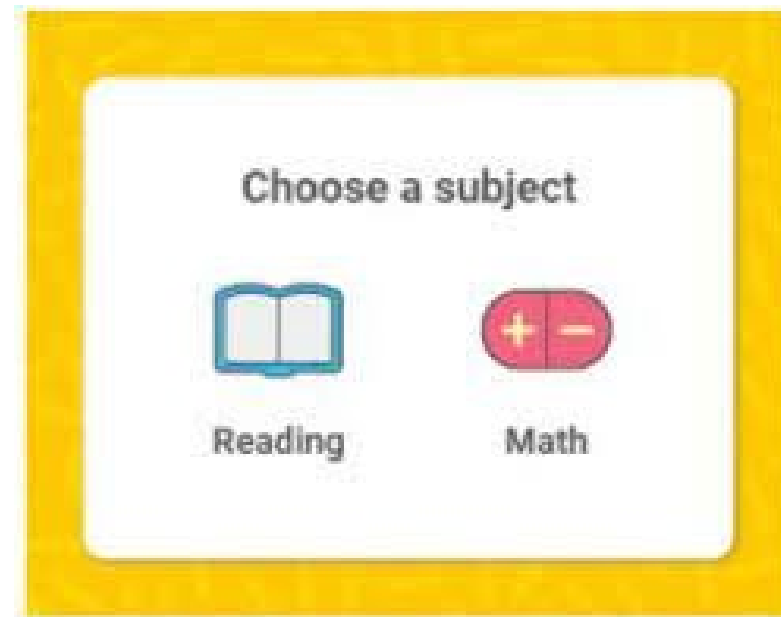
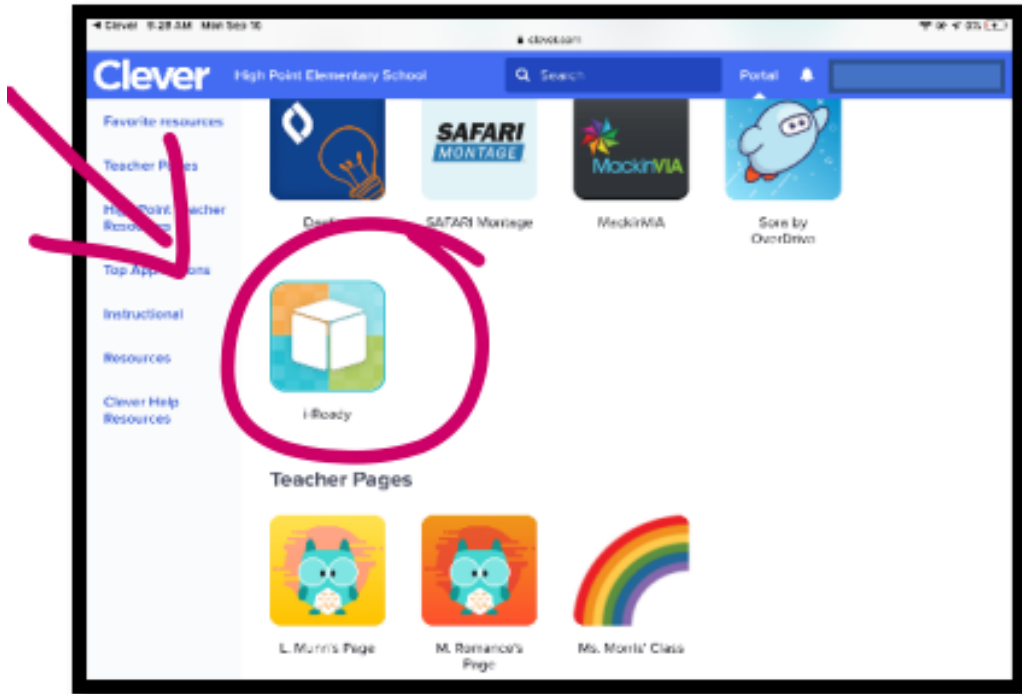

Student Dashboard

Grades K–2



Grados K–2

Grades 3–8



Grados 3-8



Student Dashboard

Types of Lessons

- Teacher Assigned
- My Path



Monitoring Progress

Lesson Stats

- Time on Task
- Lessons Passed
- Lesson Streak
- Completed Work

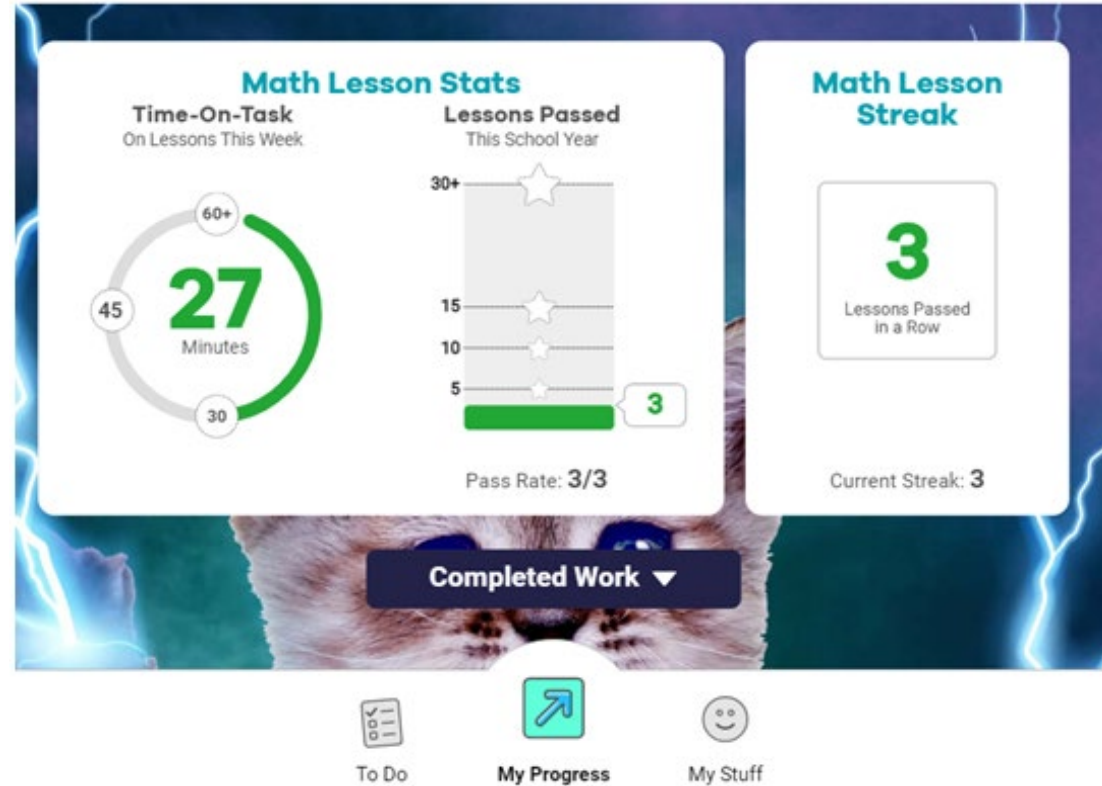

Monitoring Progress

Completed Work

- Name of the lesson
- Date completed
- Score

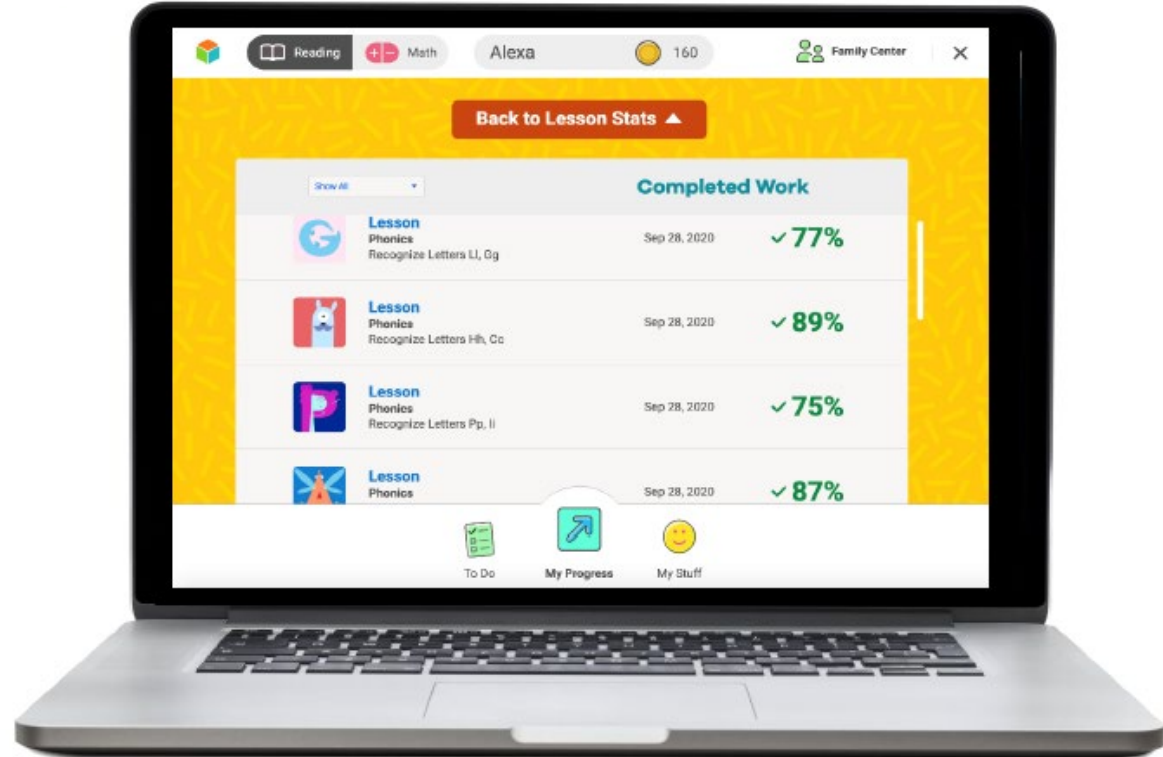

Student Dashboard

- Background themes
- Study buddy characters (K-2)
- Cash in coins for rewards

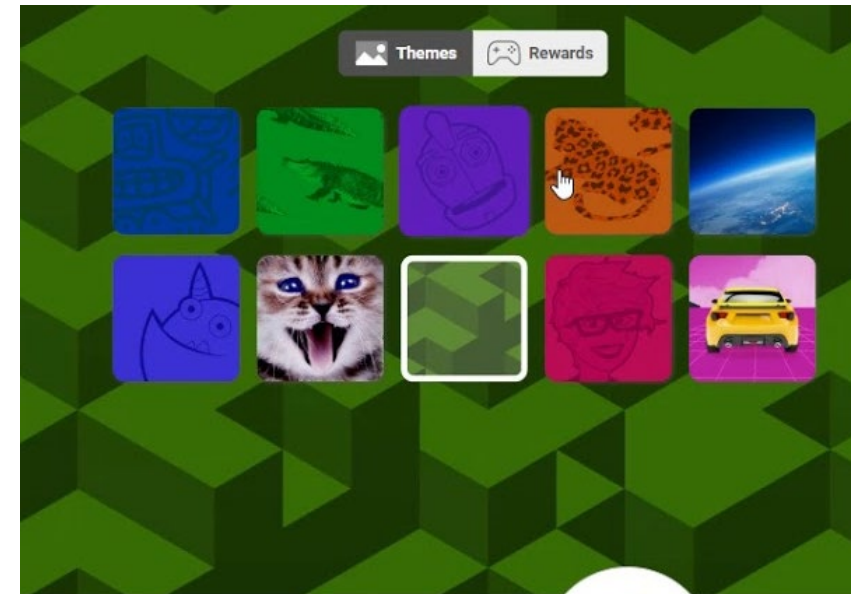

Student Dashboard

- Available for math
- Targets specific skills
- Aligns with Common Core State Standards
- English and Spanish

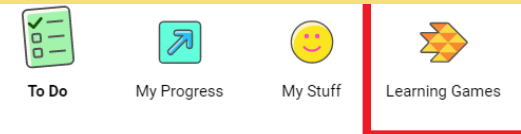
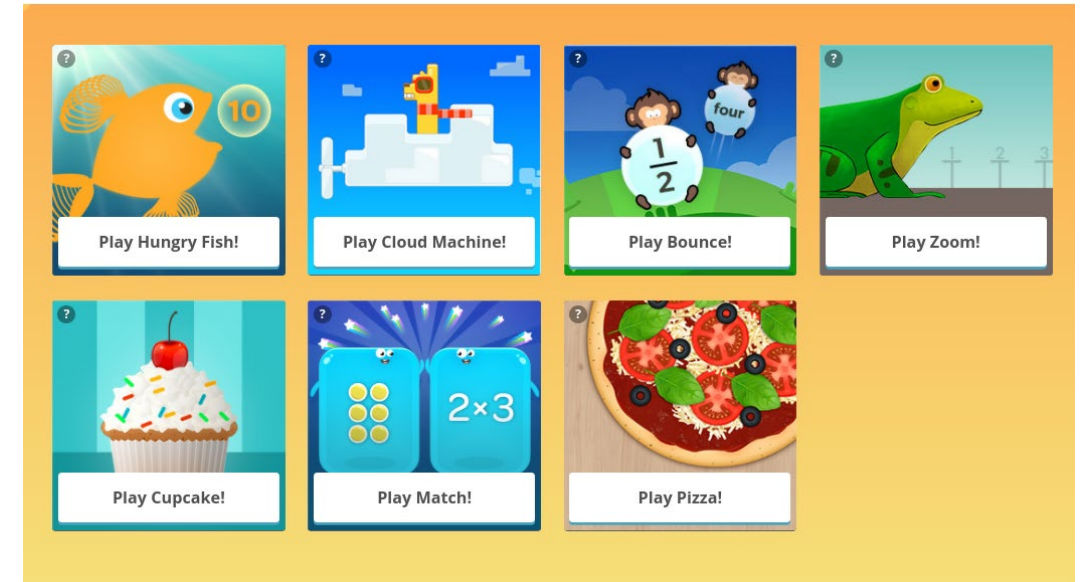

Accessibility & Accommodation Supports

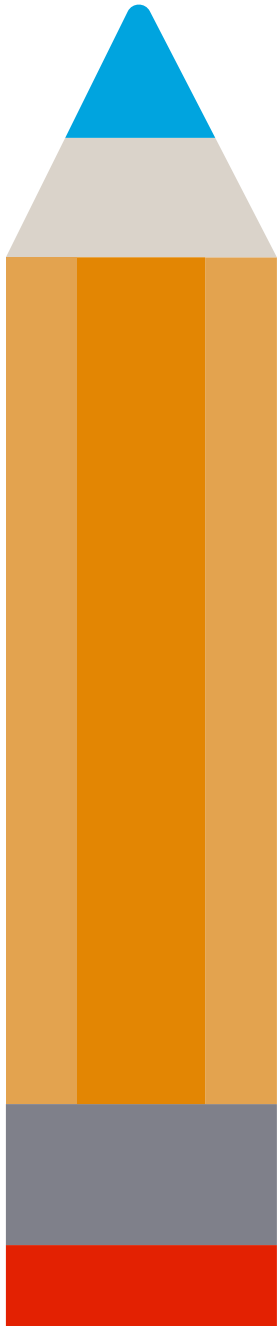

Accessibility & Accommodation Supports

Accessibility Supports (Universal Supports)

- All students
- Selection based on student preference



Designated Supports

- Available for any student as determined by an educator
(Audio support for Diagnostic- Grades 6+)

Accommodation

- **ONLY** available for students with a documented need (IEP or 504 plan)



Accessibility Features in i-Ready

Audio Support



Audio Description



Color Contrast

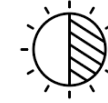

Closed Captioning



Keyboard Navigation



Digital Math Tools



Accessibility Features

Audio Support

- Click on the audio button to hear the text of a question and/or answer read aloud

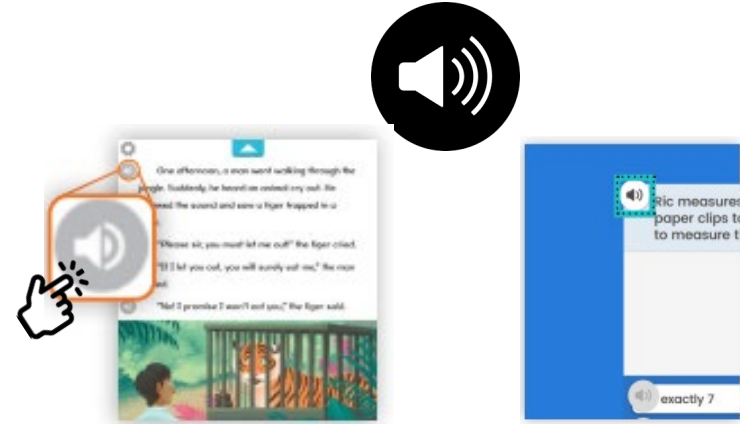

Audio Description

- Visual elements of video content are described with audio

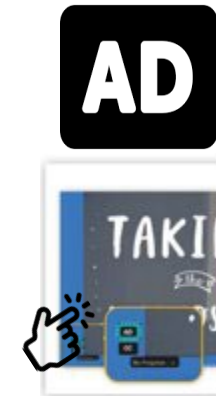

Accessibility Features

Color Contrast

- Minimize the use of certain colors
- Meets the Web Content Accessibility Guidelines (WCAG) for minimum contrast between text or graphics against their backgrounds

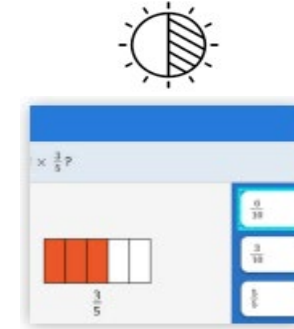

Closed Captioning

- View text on screen that aligns with audio presented

*CC can be enabled by selecting the settings icon.

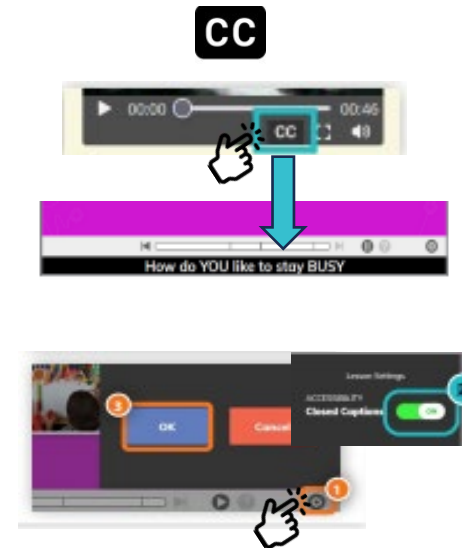

Accessibility Features

Keyboard Navigation

- Use the keyboard instead of the mouse to navigate

***Press Tab:** To "Turn On" keyboard navigation and to go to the next interactive item (e.g., button or link)

Shift + Tab: To move back

Enter or Space: To select and/or open the interactive element (e.g., button or link)

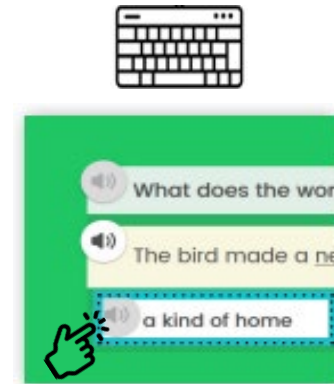

Math Digital Tools

- Tools such as protractors, rulers, and calculators are embedded and activated by selecting the tool icon

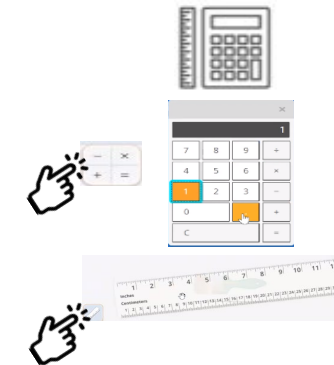

i-Ready Family Center

Videos and Printables

- Tips to succeed
- FAQs
- Technical Supports

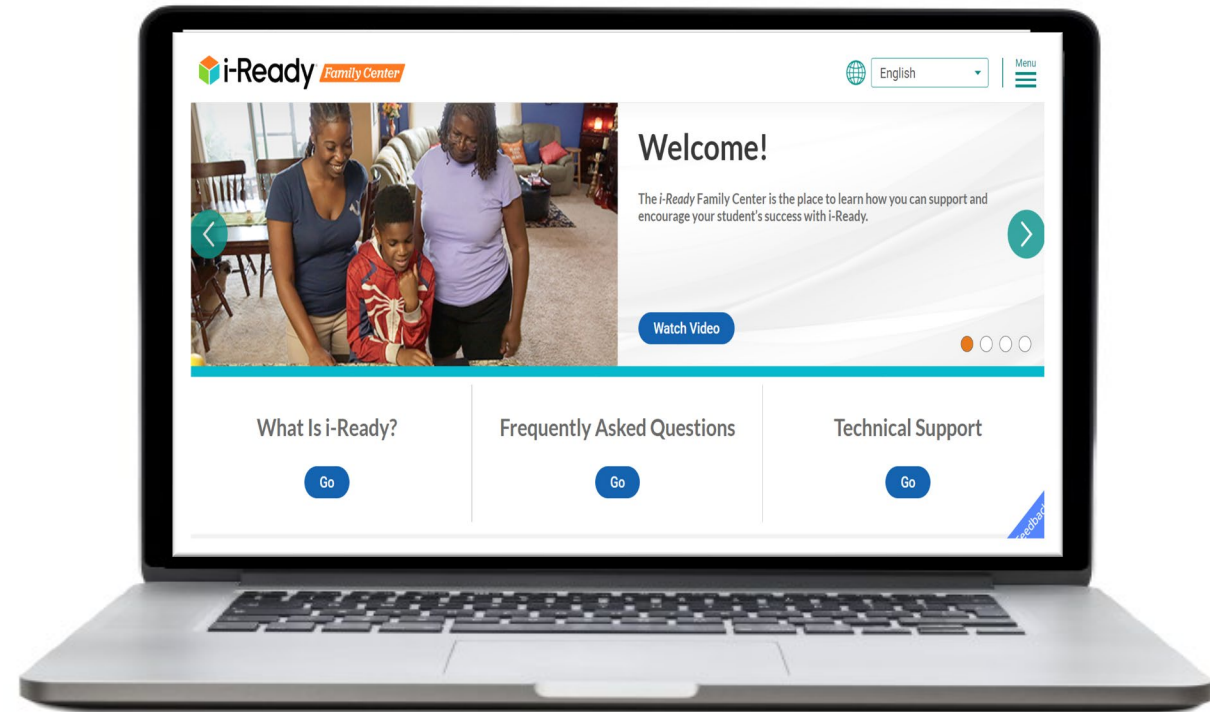

IReadycentral.com/familycenter/



Contact information

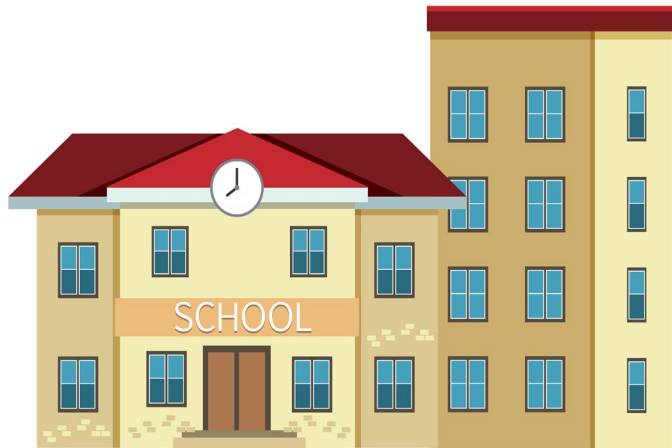

- School site
- Your child's teacher(s)

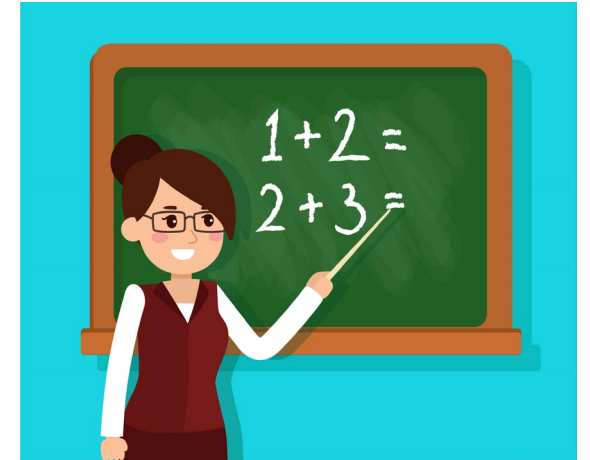

Summary of Learning

- Received an overview of i-Ready
 - Kinder-12th grade (Math)
 - 3rd -12th grade (ELA)
 - Take 3 times a year
- Learned about the i-Ready diagnostic and how to read the parent report
- Gained an understanding of how the I-Ready diagnostic is connected to personalized instruction
- Viewed how to log in and check students' progress
- You were informed of the accommodations and accessibility features offered within i-Ready



Resources

I-Ready Family Center site:

<https://i-readycentral.com/familycenter/>

What is I-Ready:

<https://i-readycentral.com/familycenter/what-is-i-ready/>

I-Ready Frequently Asked Questions (FAQ):

<https://i-readycentral.com/familycenter/faqs/>

I-Ready Log-in:

<https://login.i-ready.com/>

Schoology login:

<https://lausdschoology.azurewebsites.net/&domain=lms.lausd.net×tamp=1623515012>





Scan QR Code to Submit Questions

(or)

<https://bit.ly/CAC-QUESTIONS>