

# GARDENA HIGH SCHOOL STADIUM UPGRADES WITH NATURAL TURF FIELD AND SYNTHETIC TRACK



# PROJECT DIRECTORY - DESIGN TEAM

Architect: Perkins Eastman

Principal-in-Charge: Kimberly Coffeen

Project Manager: Tuan Khuu

Civil Engineering & Landscape Architecture: Verde Design

Principal-in-Charge: Devin Conway

Project Manager: Xiaoxue Huang

Mechanical, Electrical, and Plumbing Engineer: P2S, Inc.

Principal-in-Charge: Travis Taylor

Project Manager: Lars Henderson

Structural Engineer: MHP Structural Engineers

Principal-in-Charge: Dan Fox

Project Manager: Brennen Becica

# LIMITS OF WORK

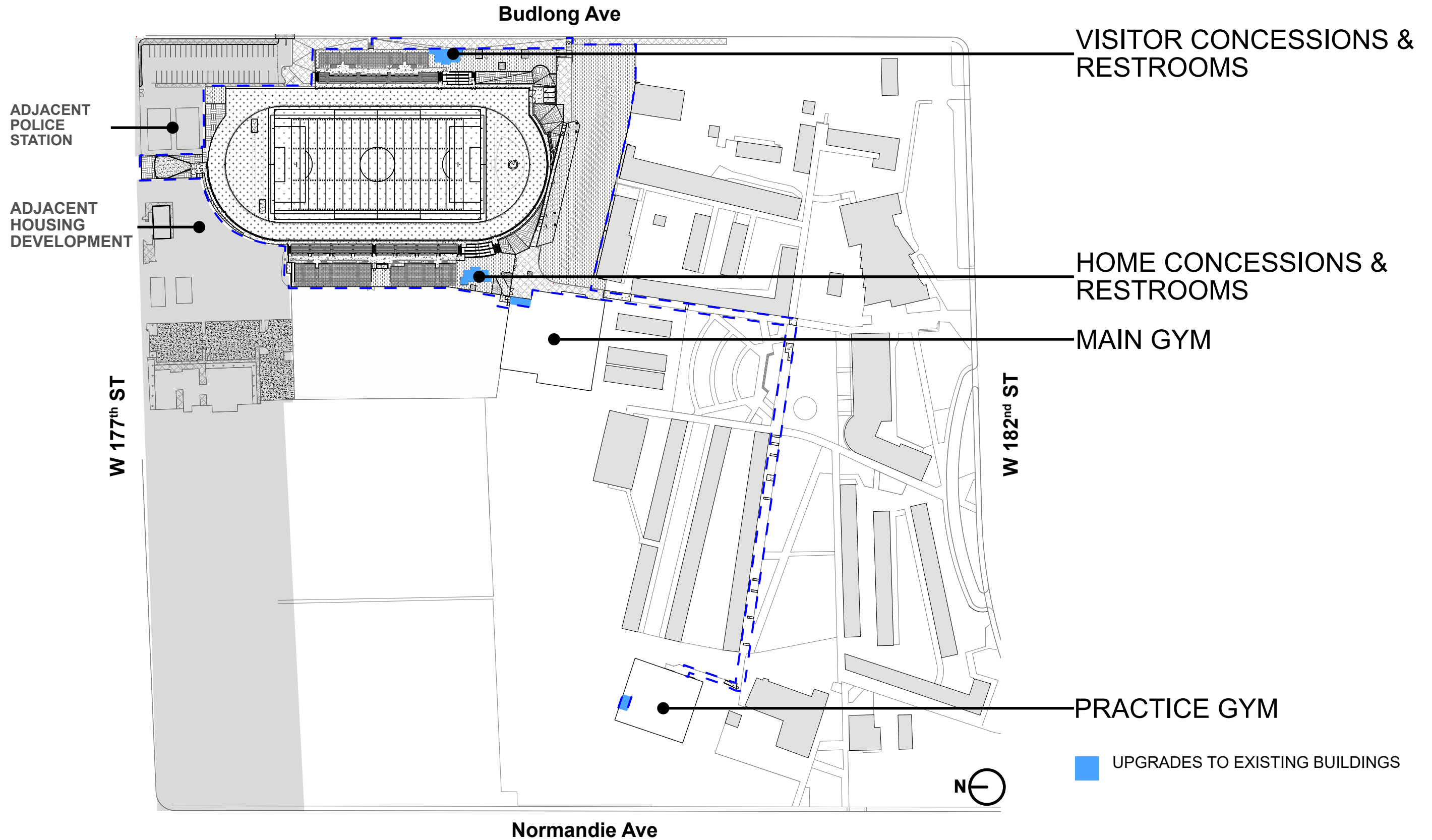

# DEMOLITION SITE PLAN

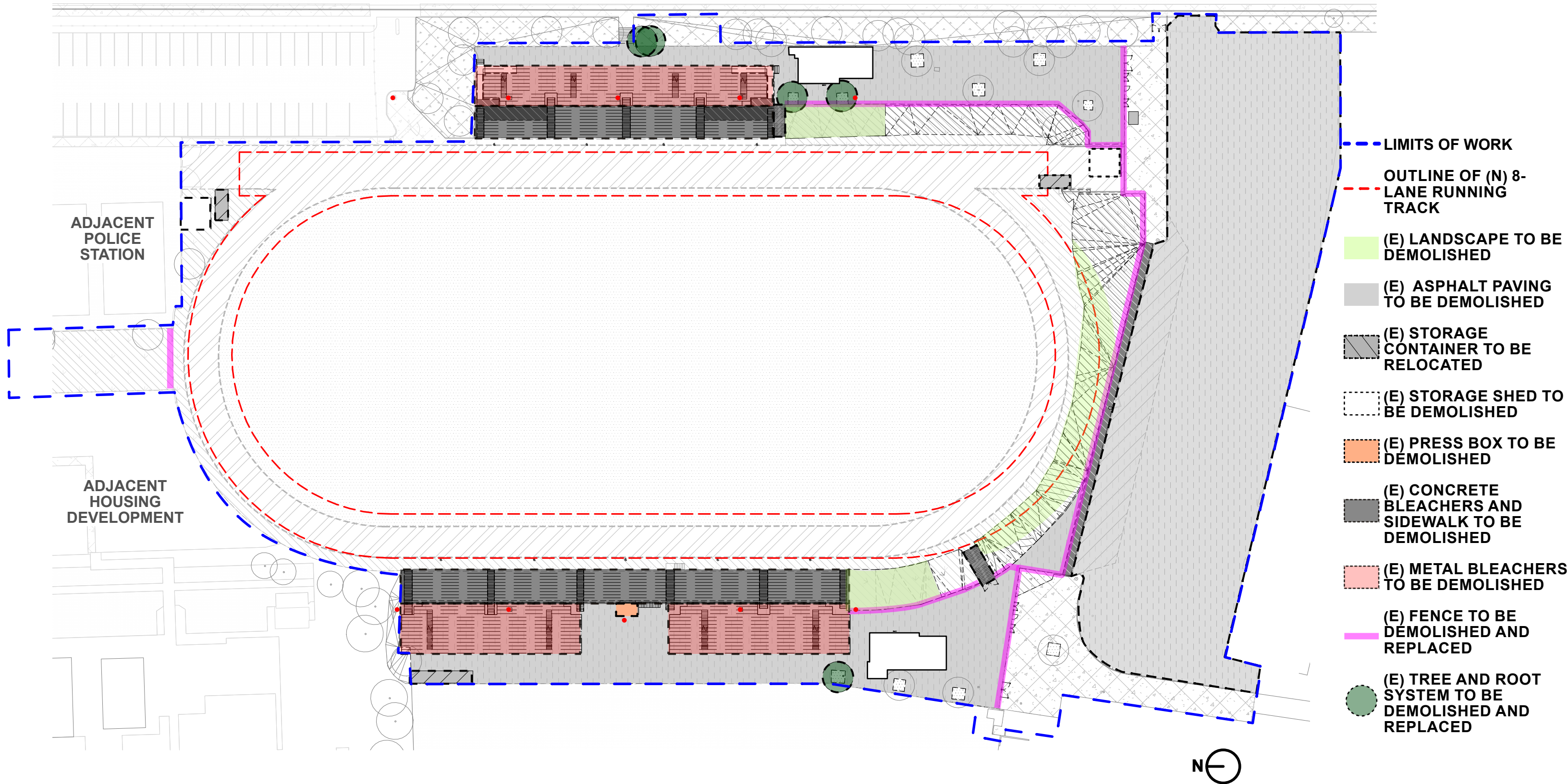

# PROPOSED SITE PLAN

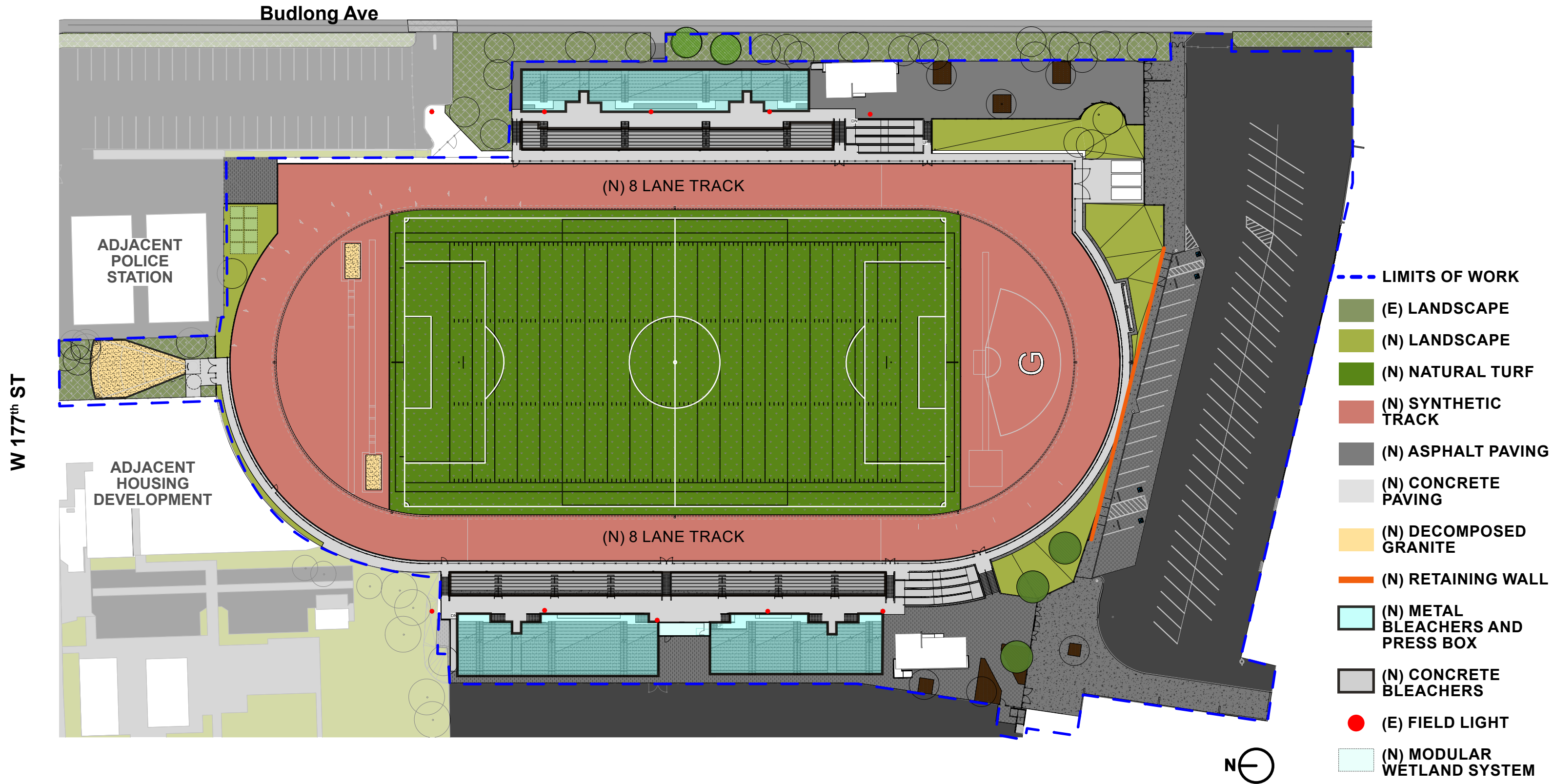

# BLEACHER LAYOUT AND CAPACITY

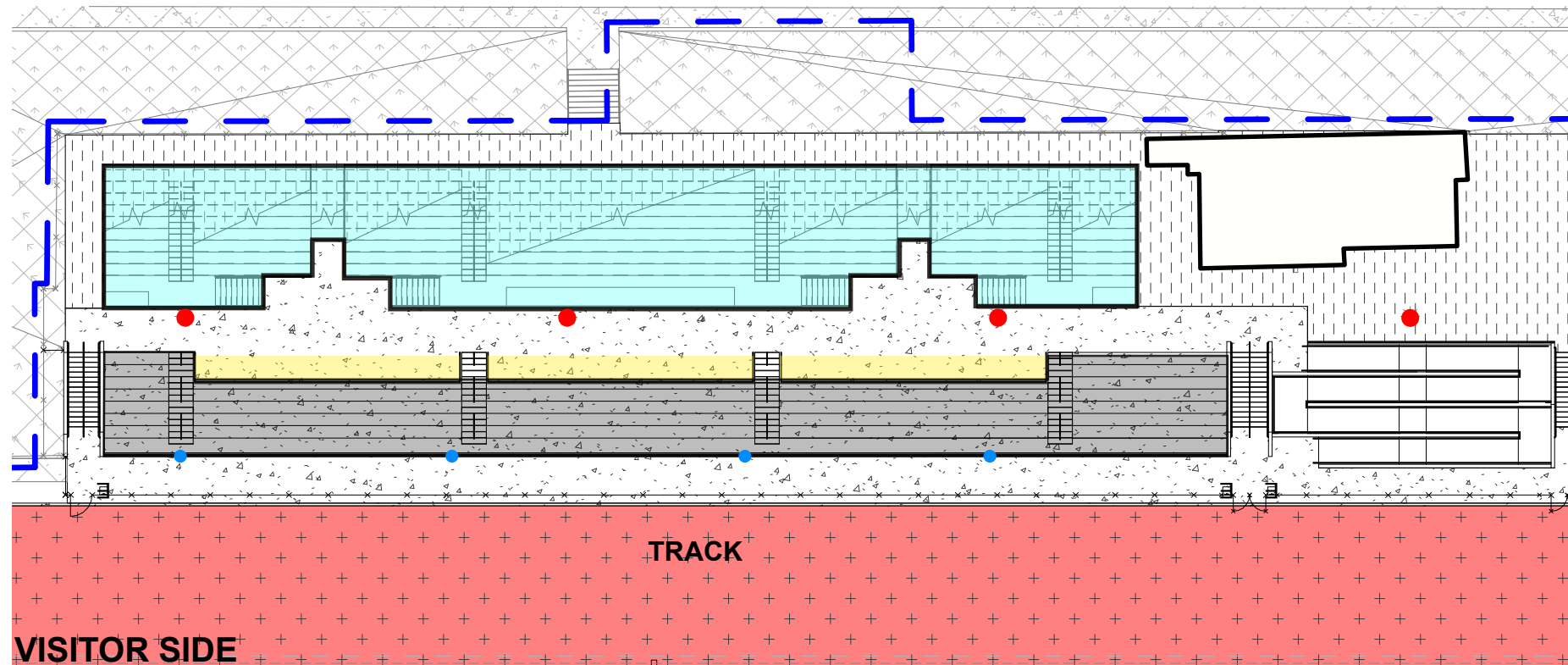

## VISITOR BLEACHERS

Existing Seats: 2,237  
 Proposed Seats: 1,890\*  
 Concrete: 765  
 Metal: 1,103  
 Accessible: 22

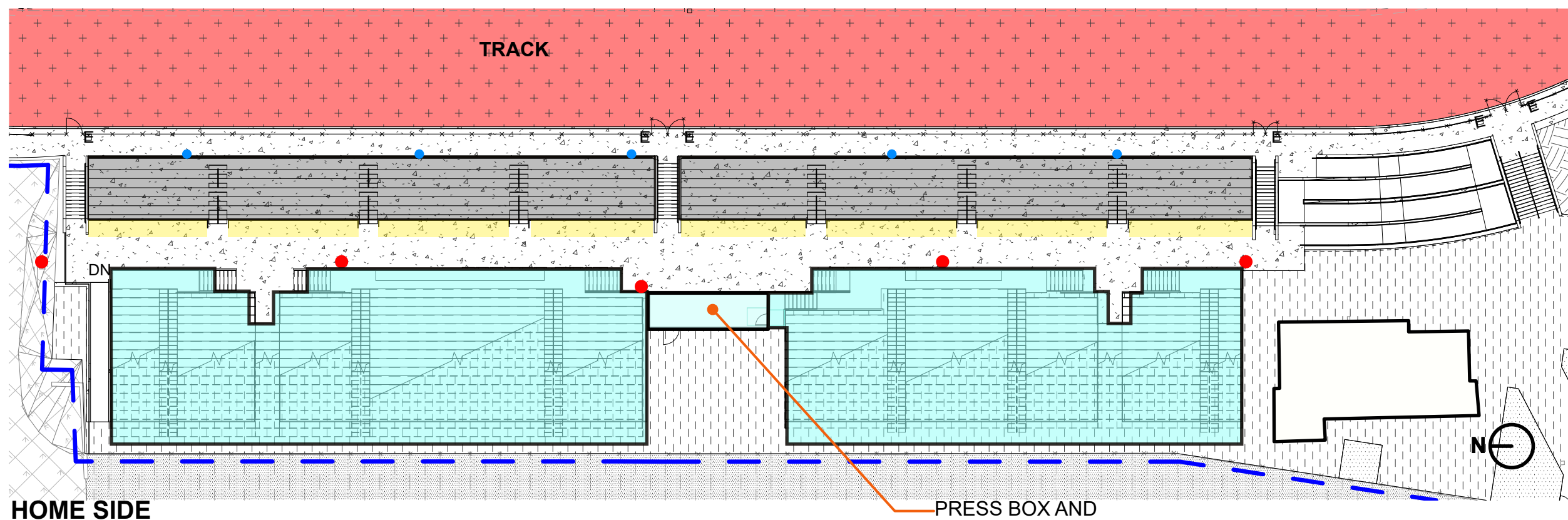

## HOME BLEACHERS

Existing Seats: 3,554  
 Proposed Seats: 3,679  
 Concrete: 1,088  
 Metal: 2,553  
 Accessible: 38

- - - Limits of work
- (N) Metal Bleachers and Press Box
- (N) Concrete Bleachers
- (N) Accessible Seating
- (E) Field Lights to Remain
- (N) Speakers

# PRESS BOX AND ELECTRICAL ROOM

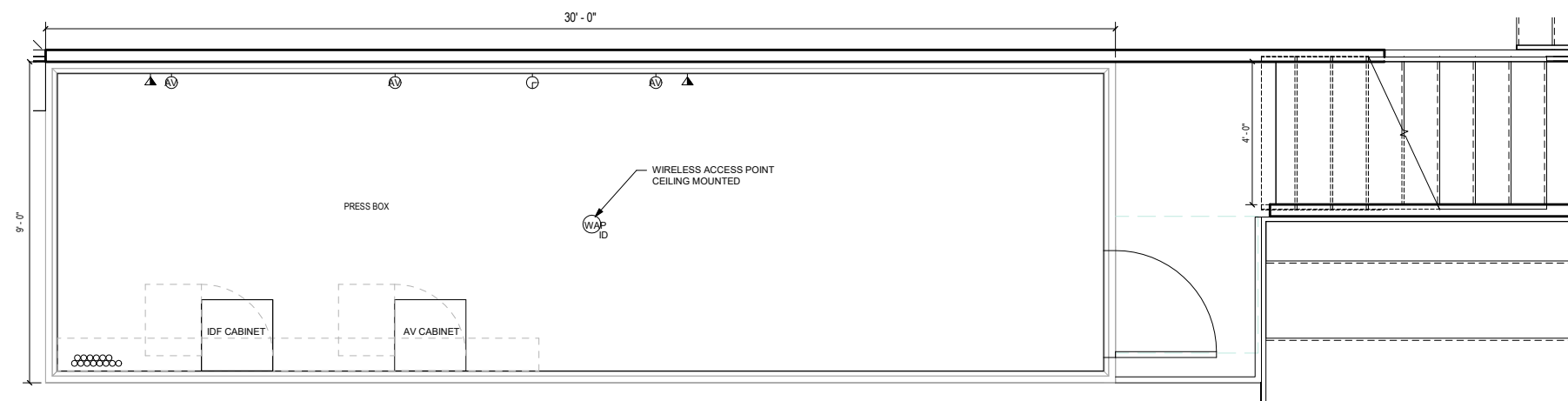

**PRESS BOX PLAN (ABOVE)**

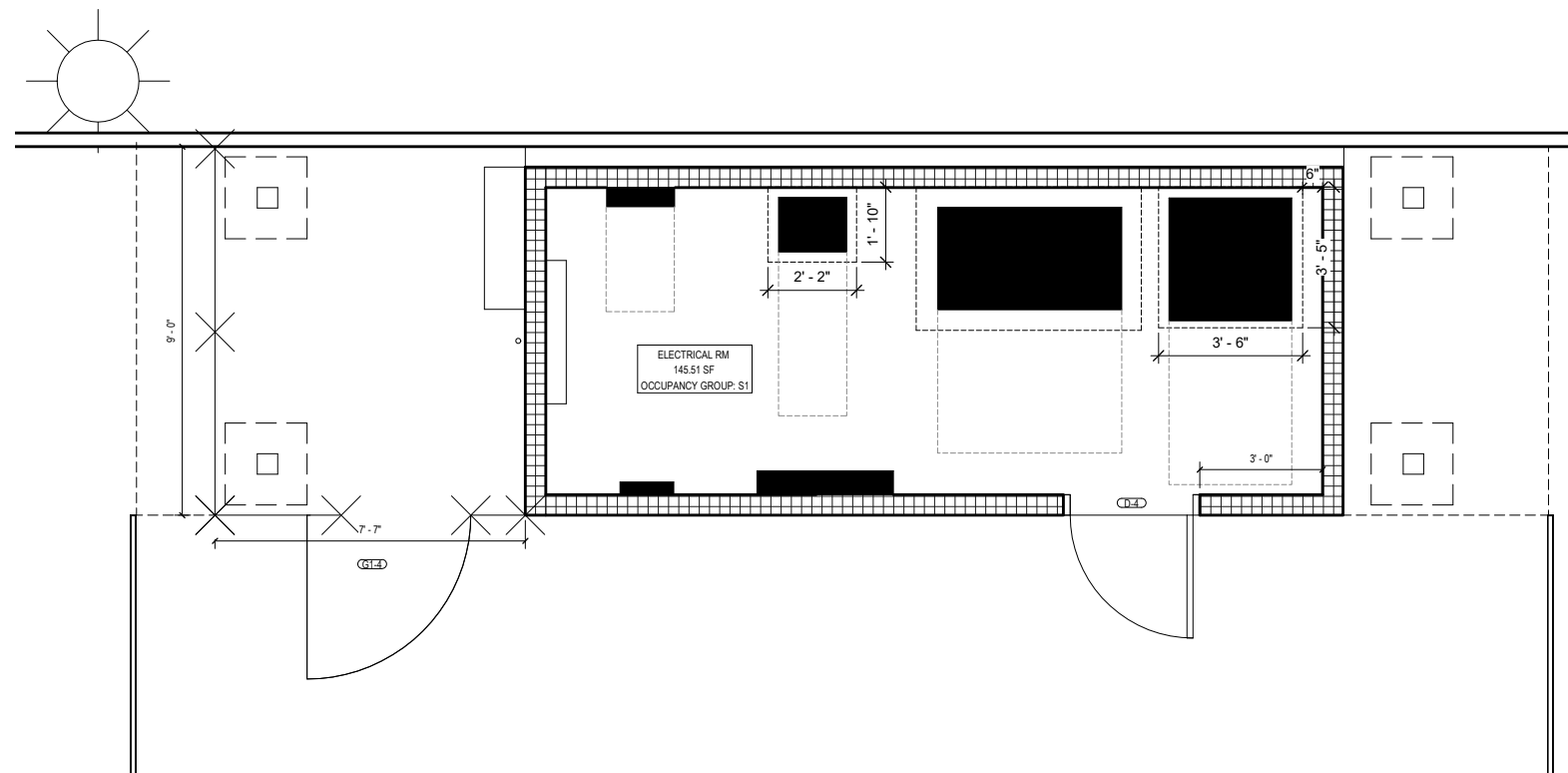

**ELECTRICAL ROOM PLAN (BELOW)**



# RETAINING WALL SECTION

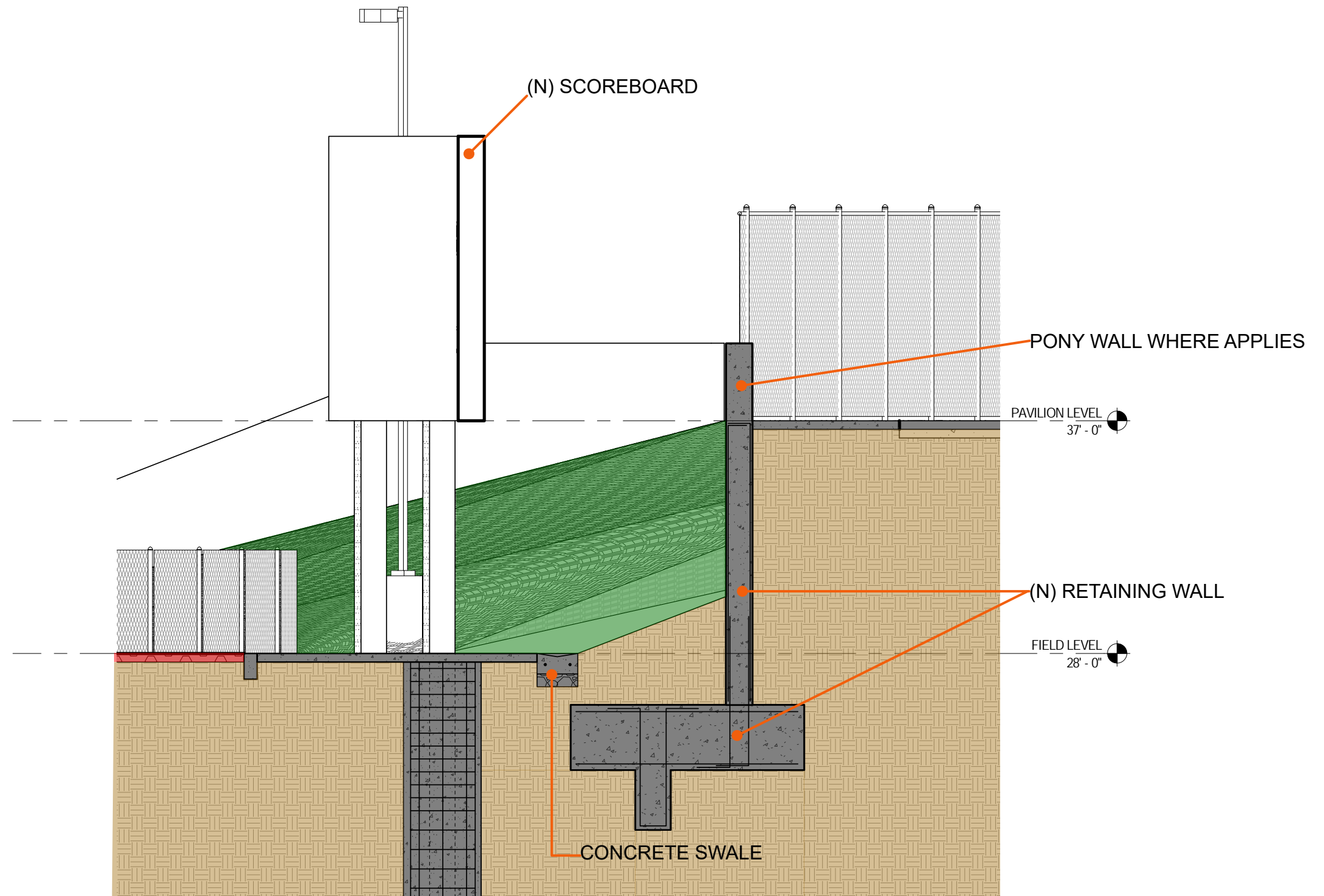

# SCOREBOARD



Model: Daktronics FB 2025

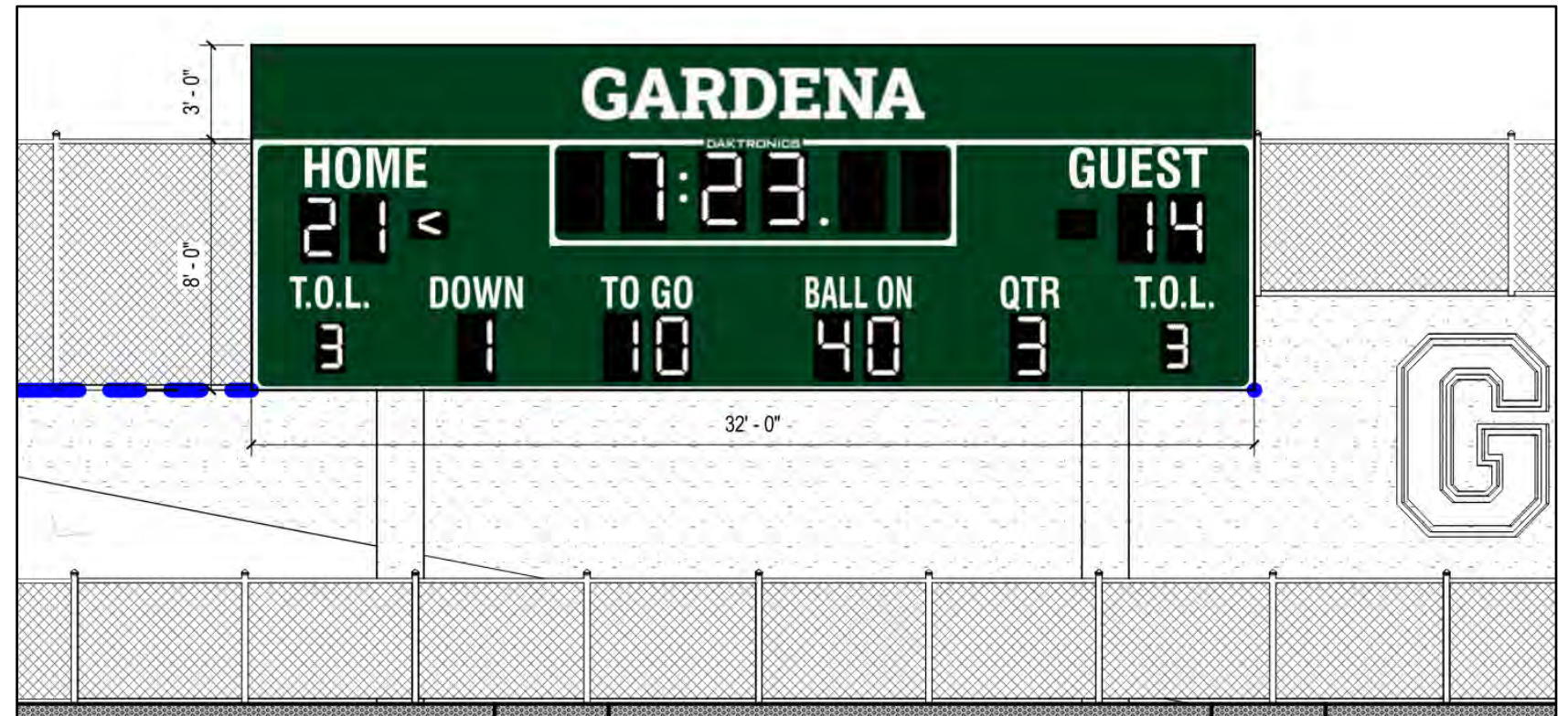

# RAMPS TO TRACK AND FIELD

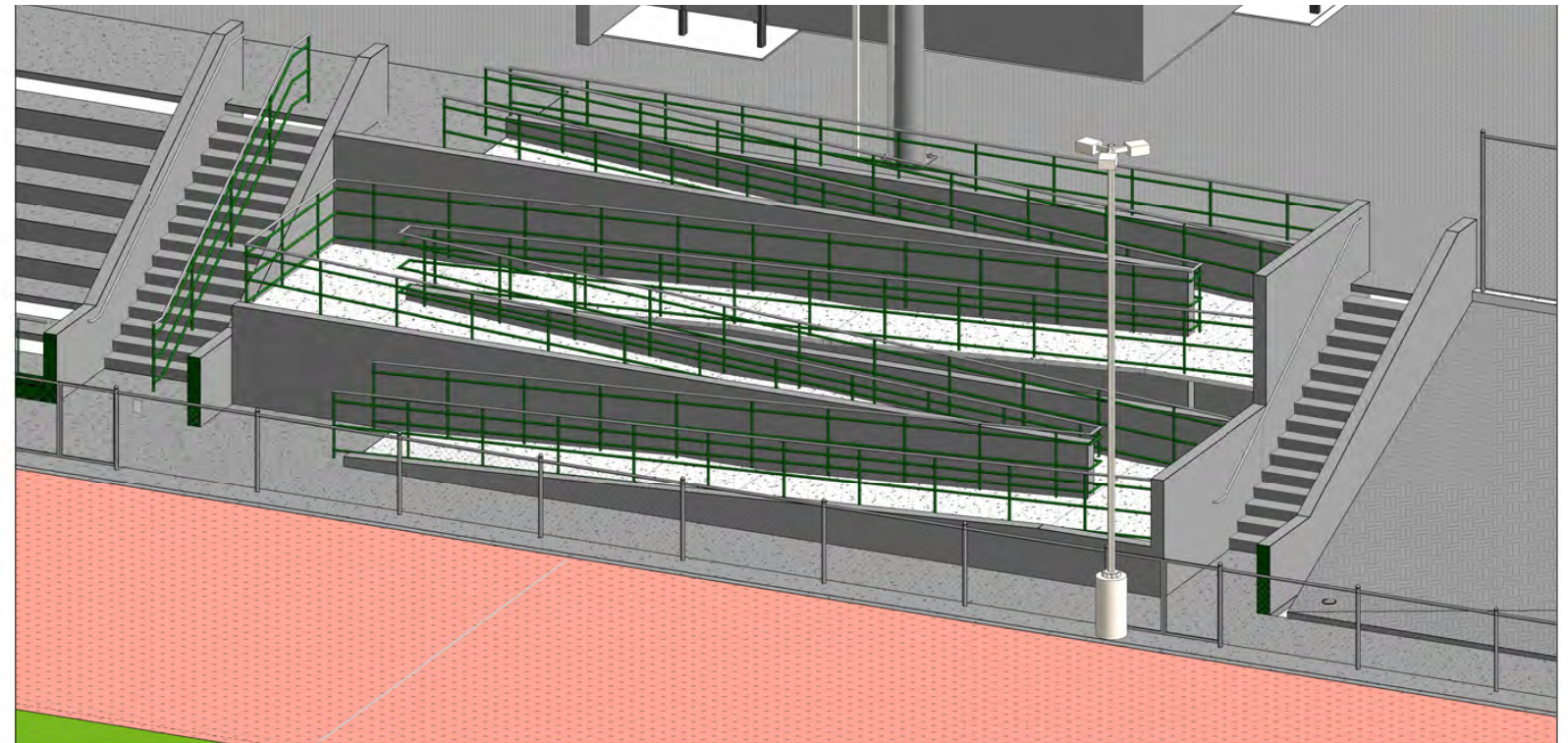

**VISITOR SIDE**

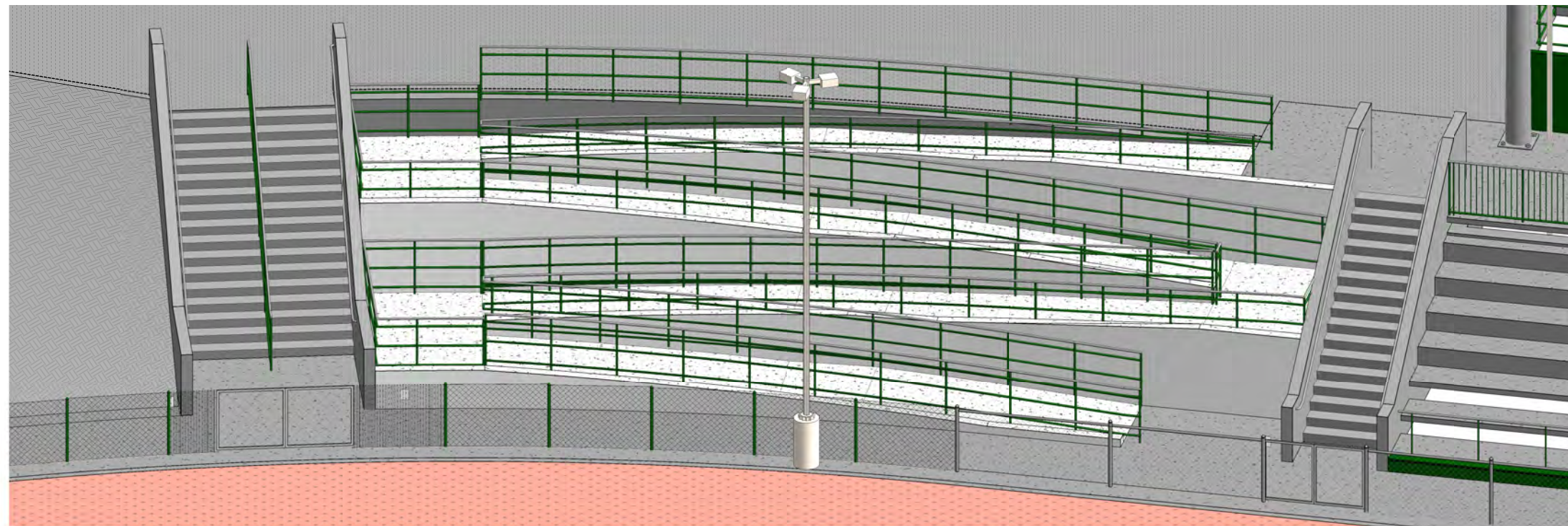

**HOME SIDE**

# SHOT PUT AREA

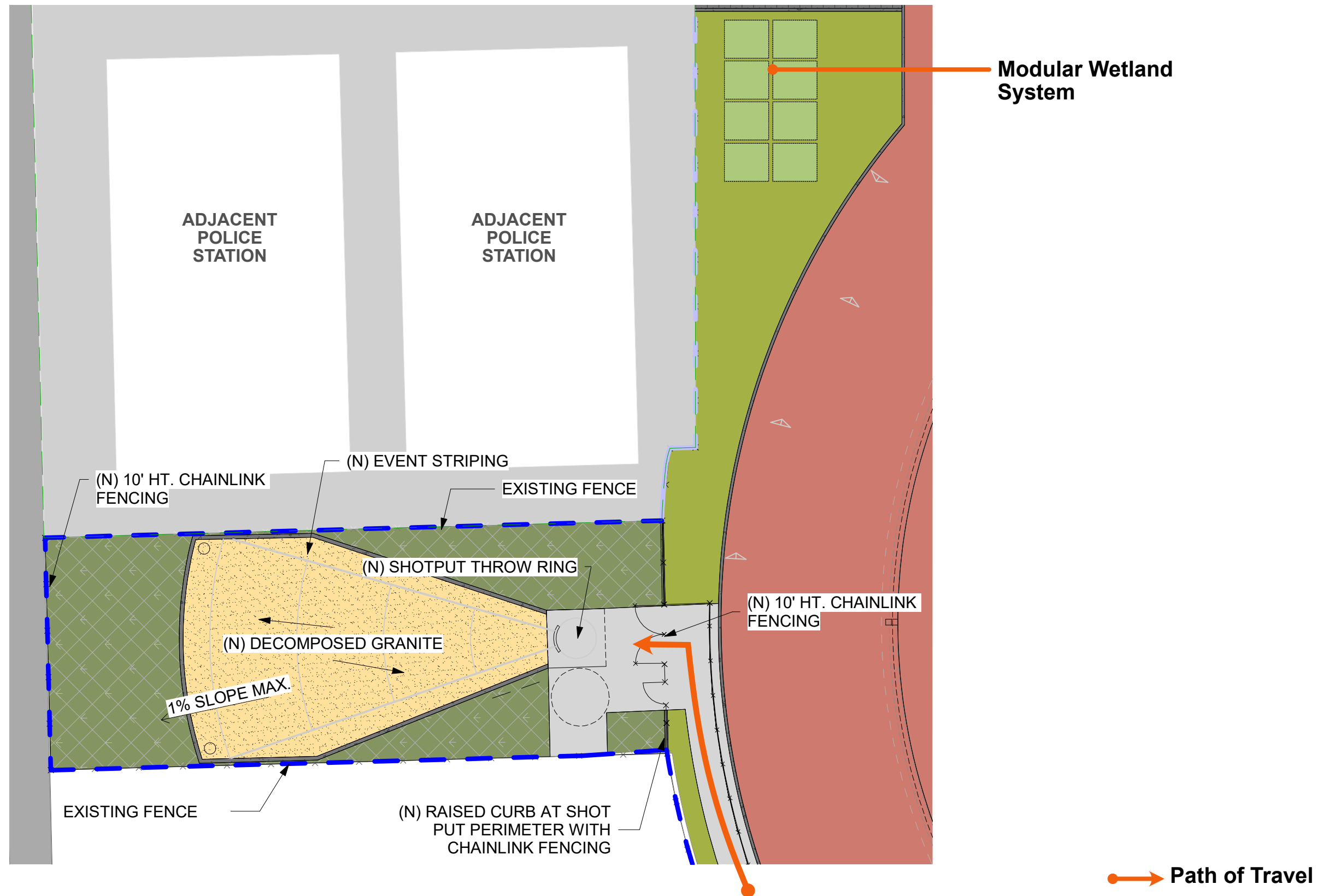

# NEW FENCING AND GATES

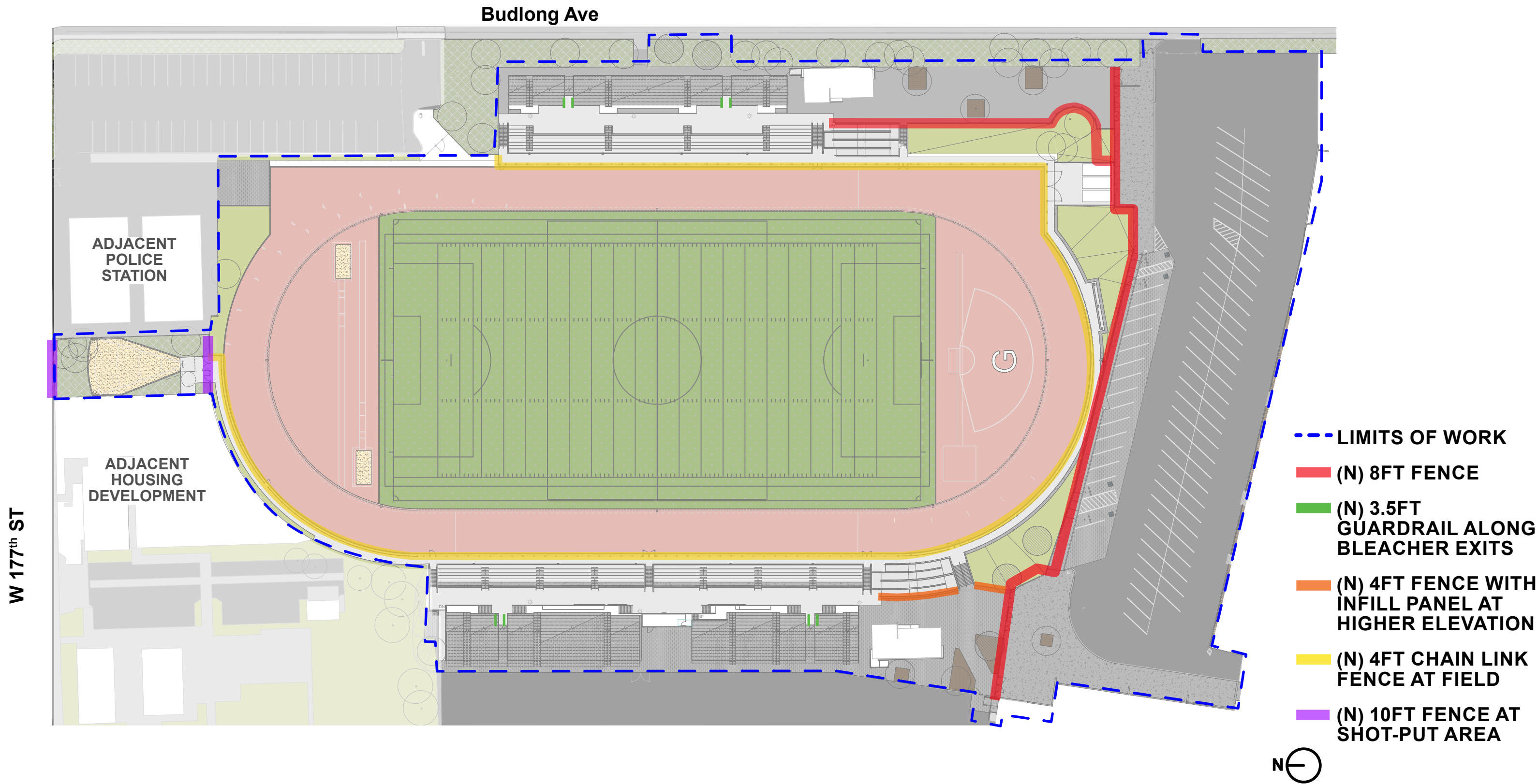

# AUDIO/VISUAL SITE PLAN

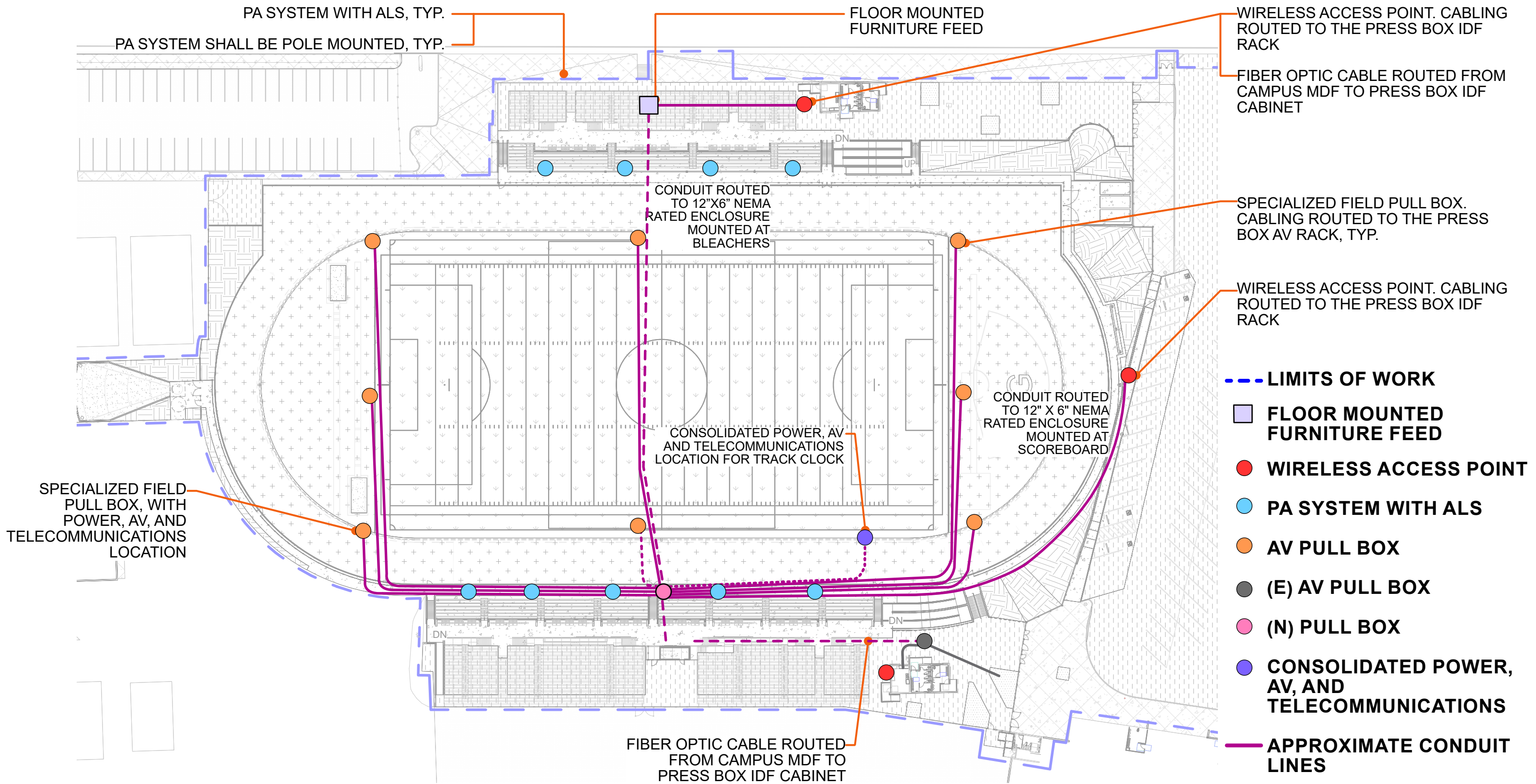

# PATHWAYS TO TRACK AND FIELD AND EXITING FROM BLEACHERS

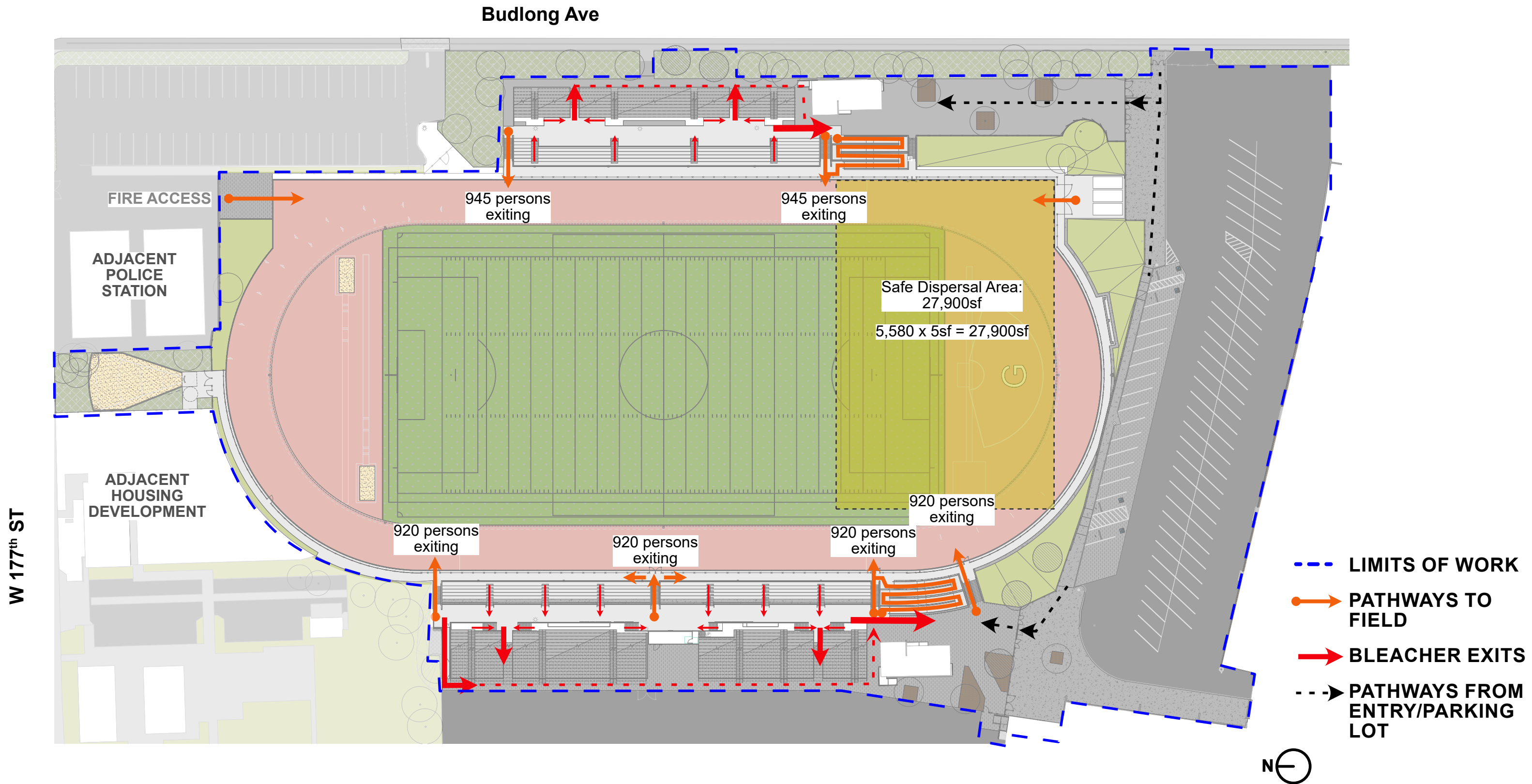

# TREE PLAN

Trees Within Limits of Work:  
 New Trees to be Planted: 5  
 Existing Trees to be Removed: 5  
 Existing Trees to Remain: 33  
 Number of Trees at Completion of Project: 38

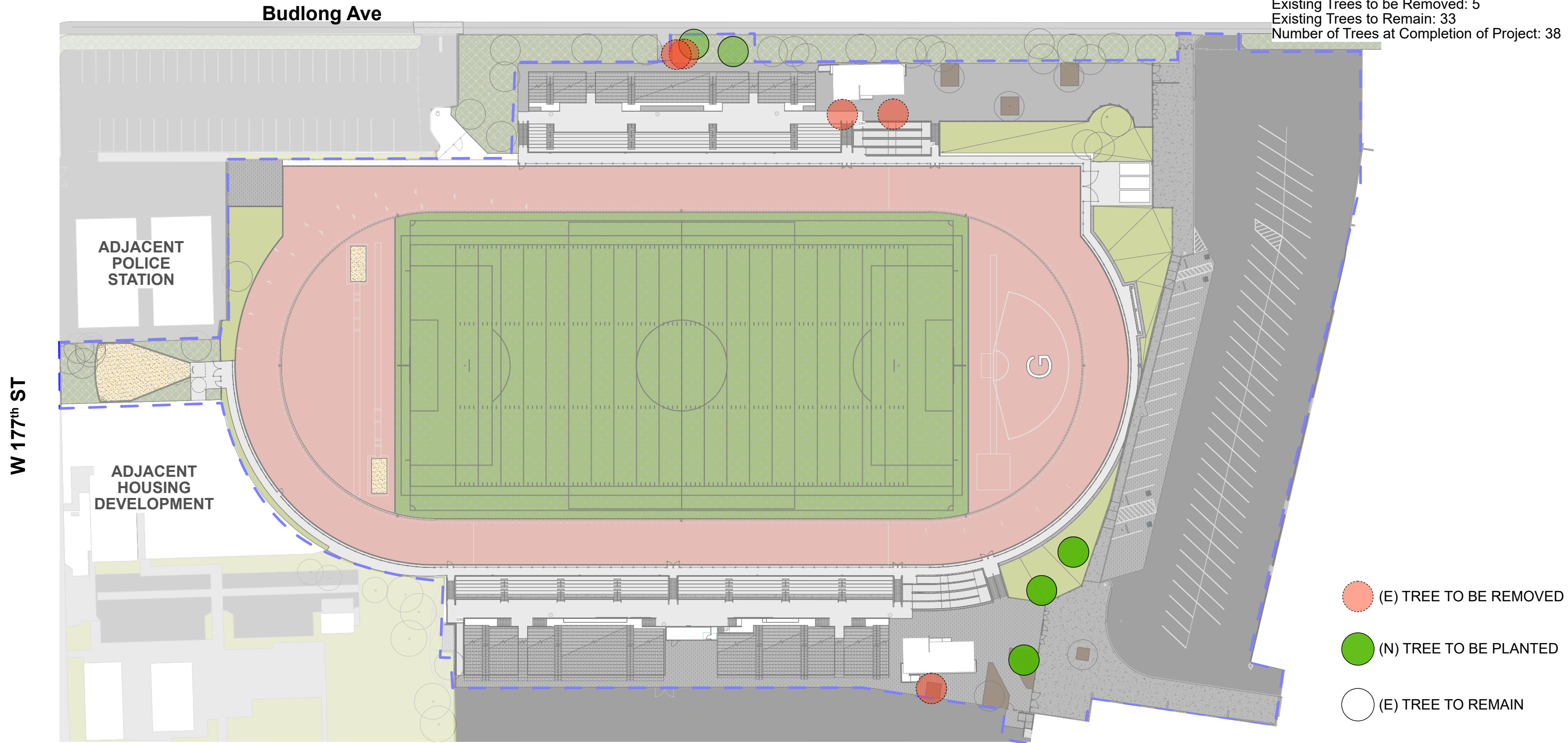

# ACCESSIBILITY IMPROVEMENTS

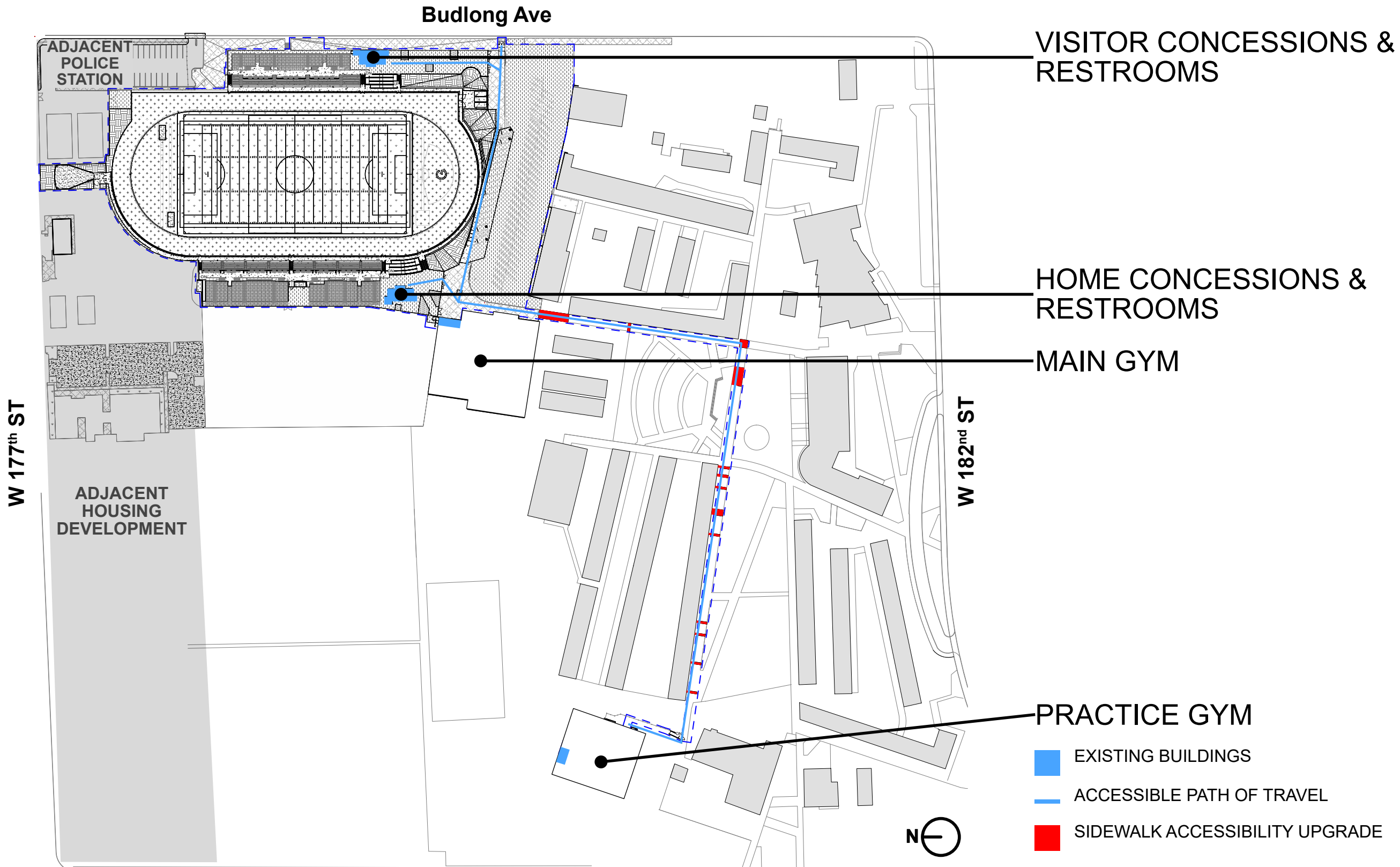



# BRANDING SITE PLAN

BUDLONG AVENUE

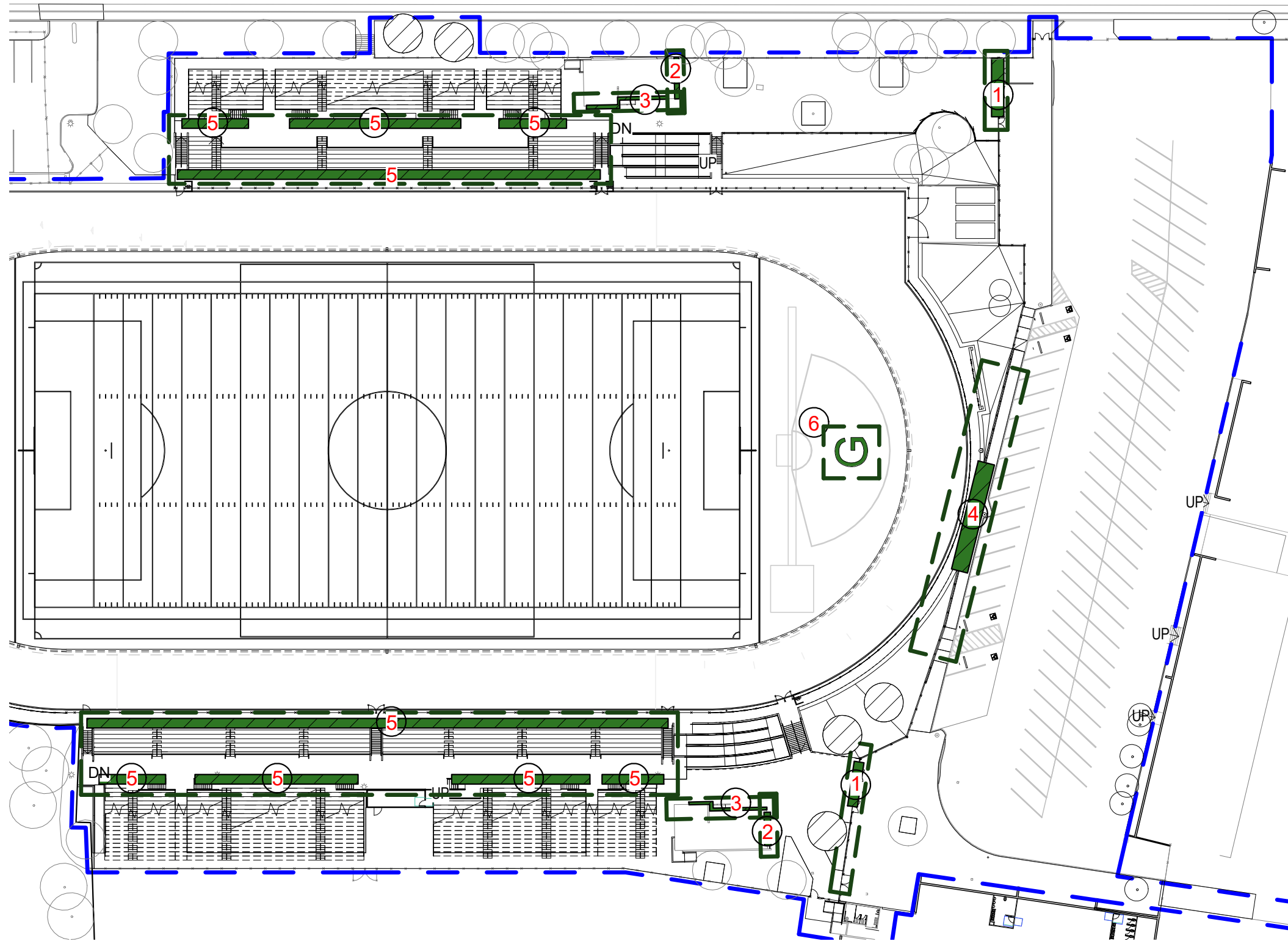

## LEGEND

- AREAS OF BRANDING
- ① ENTRY SIGN - HOME AND VISITOR SIDES
- ② CONCESSION BUILDING SOUTH FACADE
- ③ CONCESSION BUILDING EAST/WEST FACADE
- ④ RETAINING WALL
- ⑤ BLEACHERS
- ⑥ SYNTHETIC TRACK SCHOOL LOGO

## COLORS

- FOREST GREEN
- WHITE
- BLACK

# BRANDING - ENTRY SIGN

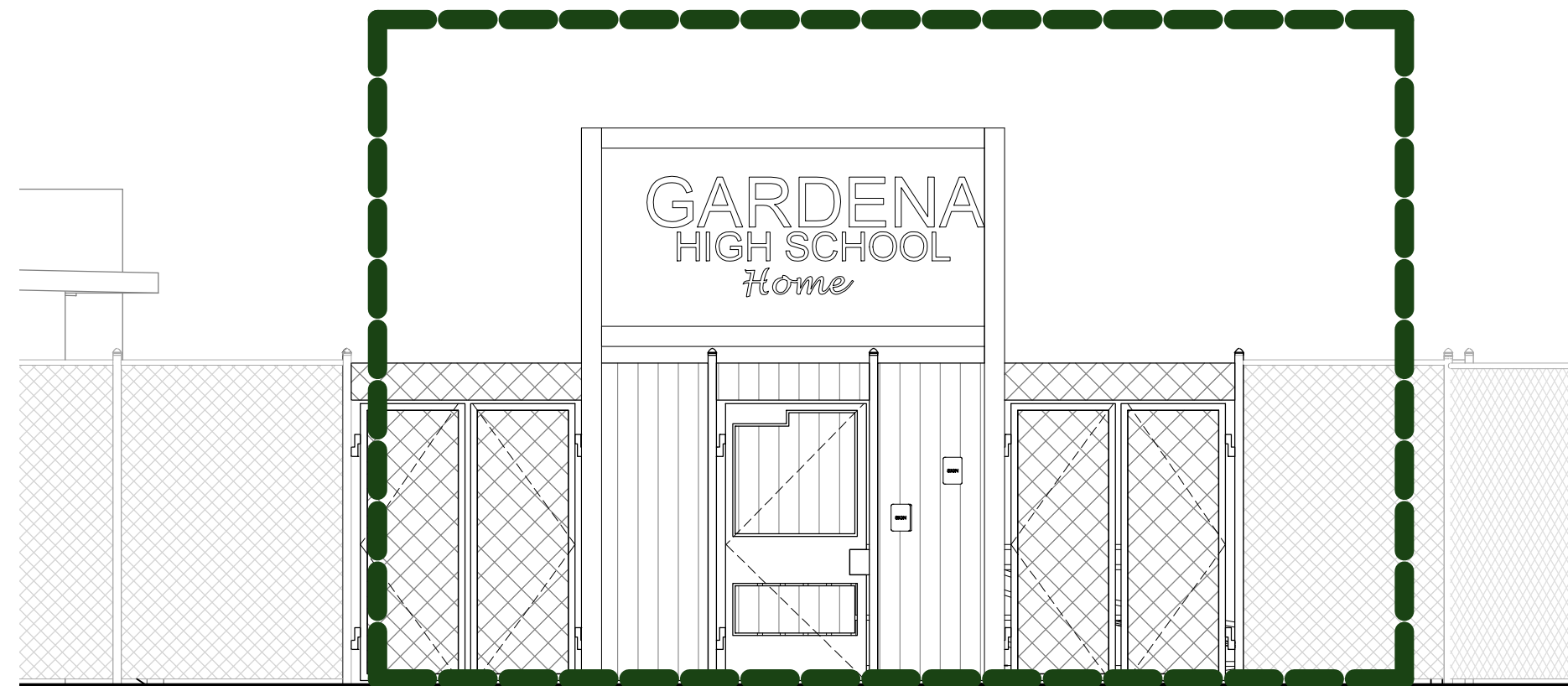

# BRANDING - CONCESSION / RESTROOM BUILDINGS

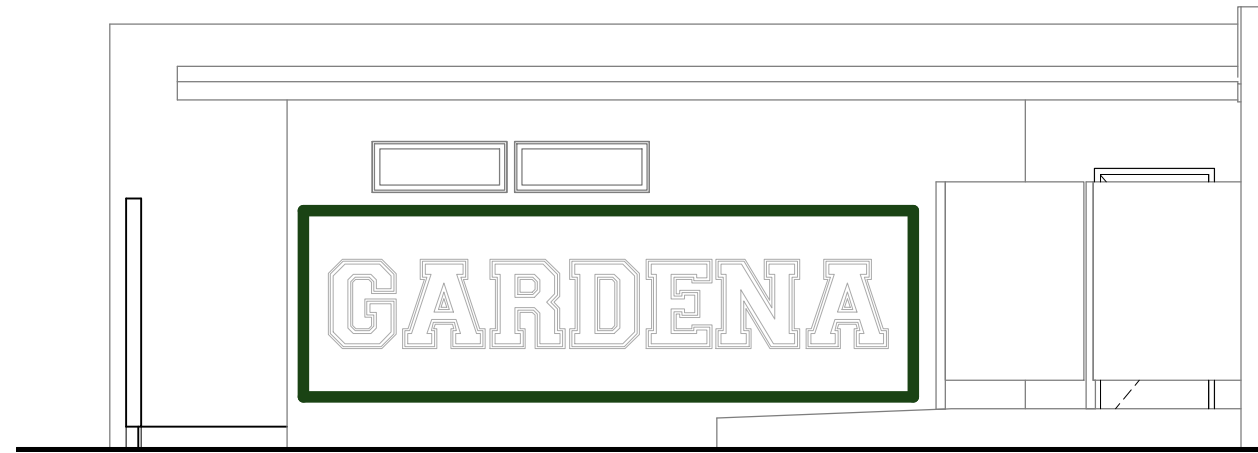
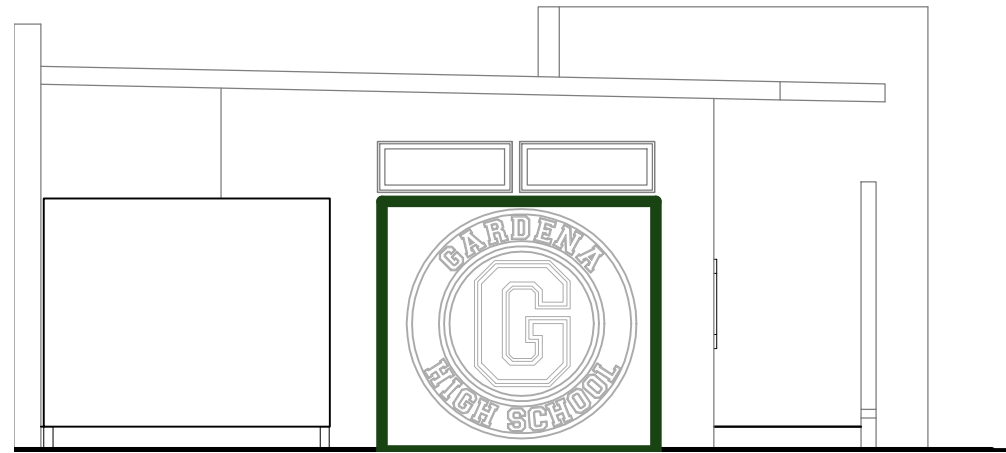

SOUTH FACADE



EAST (HOME) AND WEST (VISITOR) FACADE

# BRANDING - NEW RETAINING WALL AND TRACK

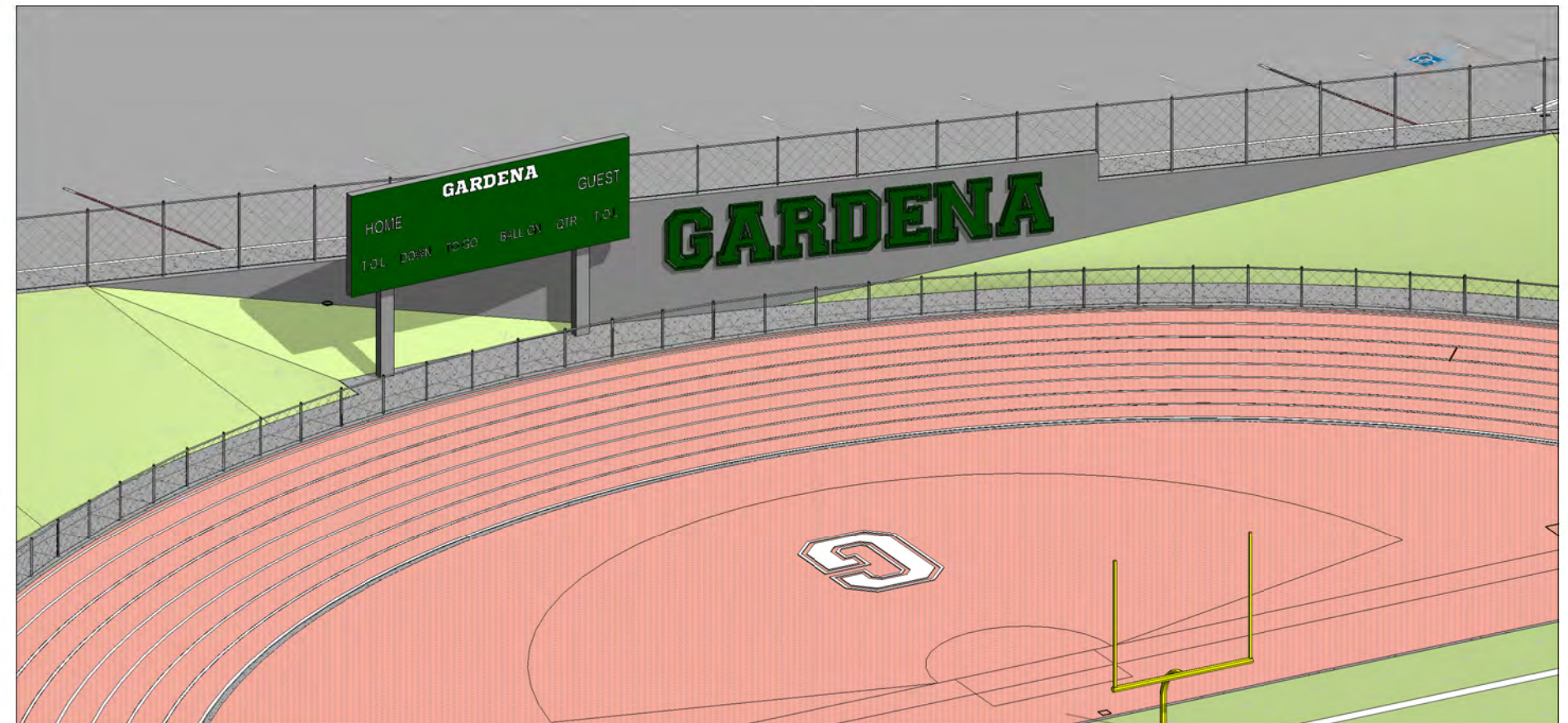
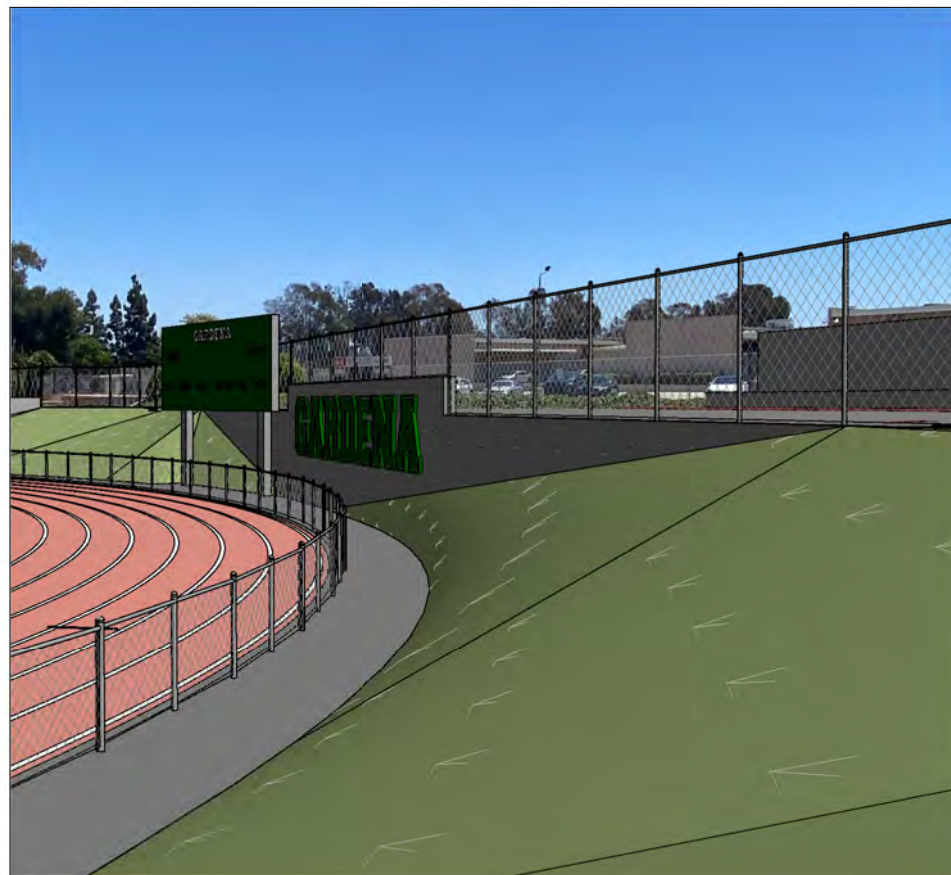
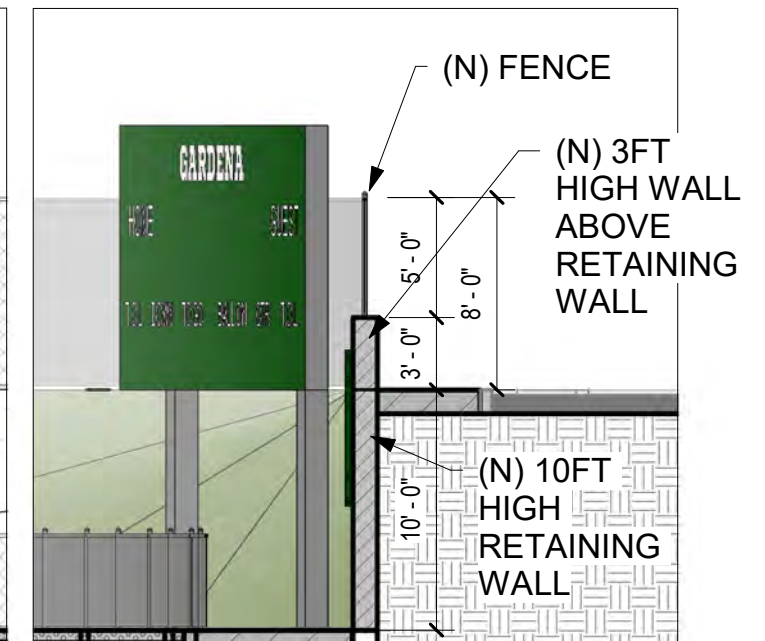
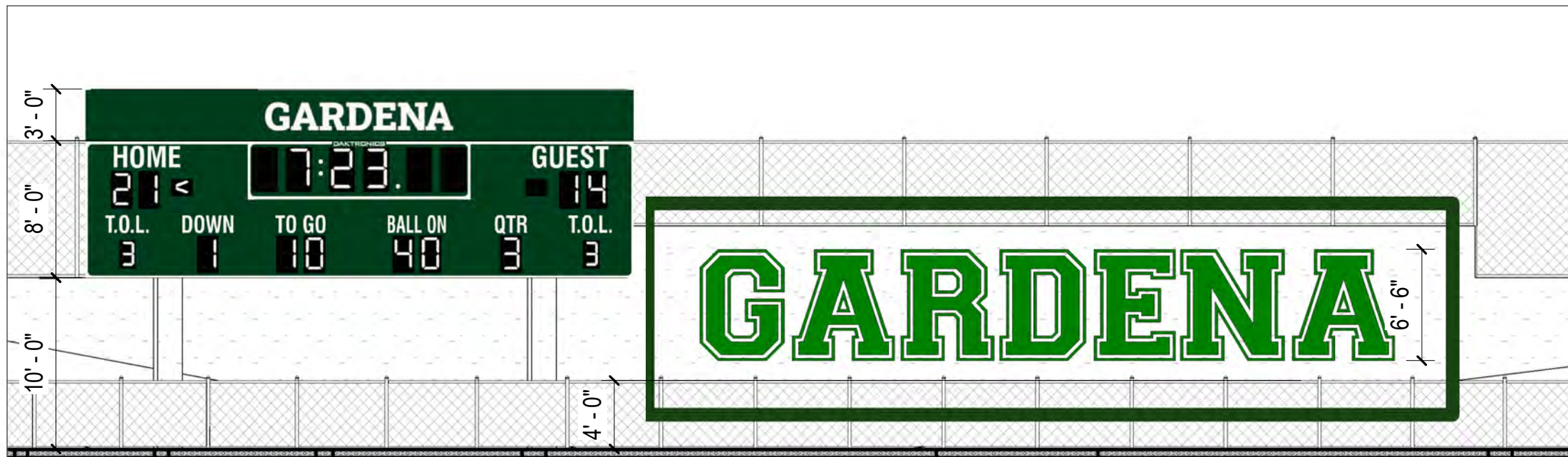

# BRANDING - BLEACHERS

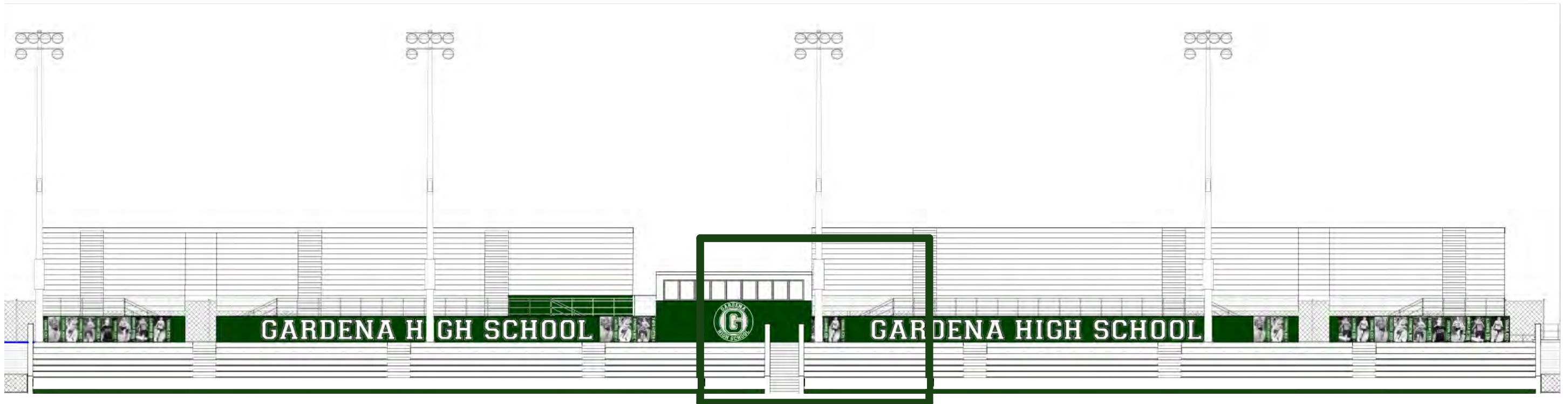



# Q & A